CAISO Sublaps
PG&E Service Territory

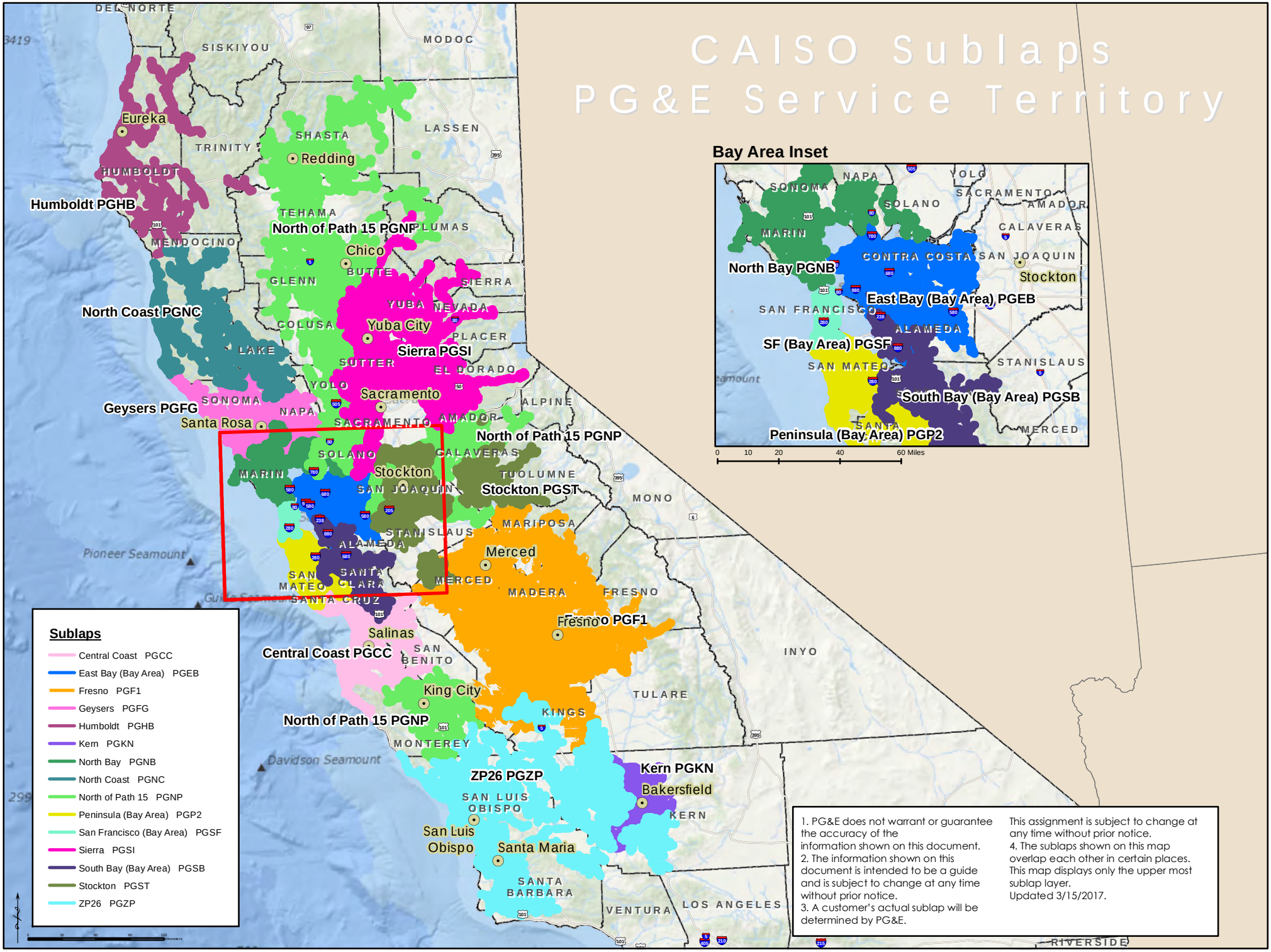

1. PG&E does not warrant or guarantee the accuracy of the information shown on this document.
2. The information shown on this document is intended to be a guide and is subject to change at any time without prior notice.
3. A customer's actual sublap will be determined by PG&E.

This assignment is subject to change at any time without prior notice.
4. The sublaps shown on this map overlap each other in certain places. This map displays only the upper most sublap layer.
Updated 3/15/2017.