

File path: S:\1005051\Figures\Norm\Figures_TR14_08\Figure_02-01.ai; Date:08/01/2014; User: Serkan Bozkurt, LCI

Deterministic Response Spectra (5% Damping) for the Power-Block Foundation Level	
HAZARD SENSITIVITY AND IMPACT EVALUATION	
 Pacific Gas and Electric Company	Figure 2-1

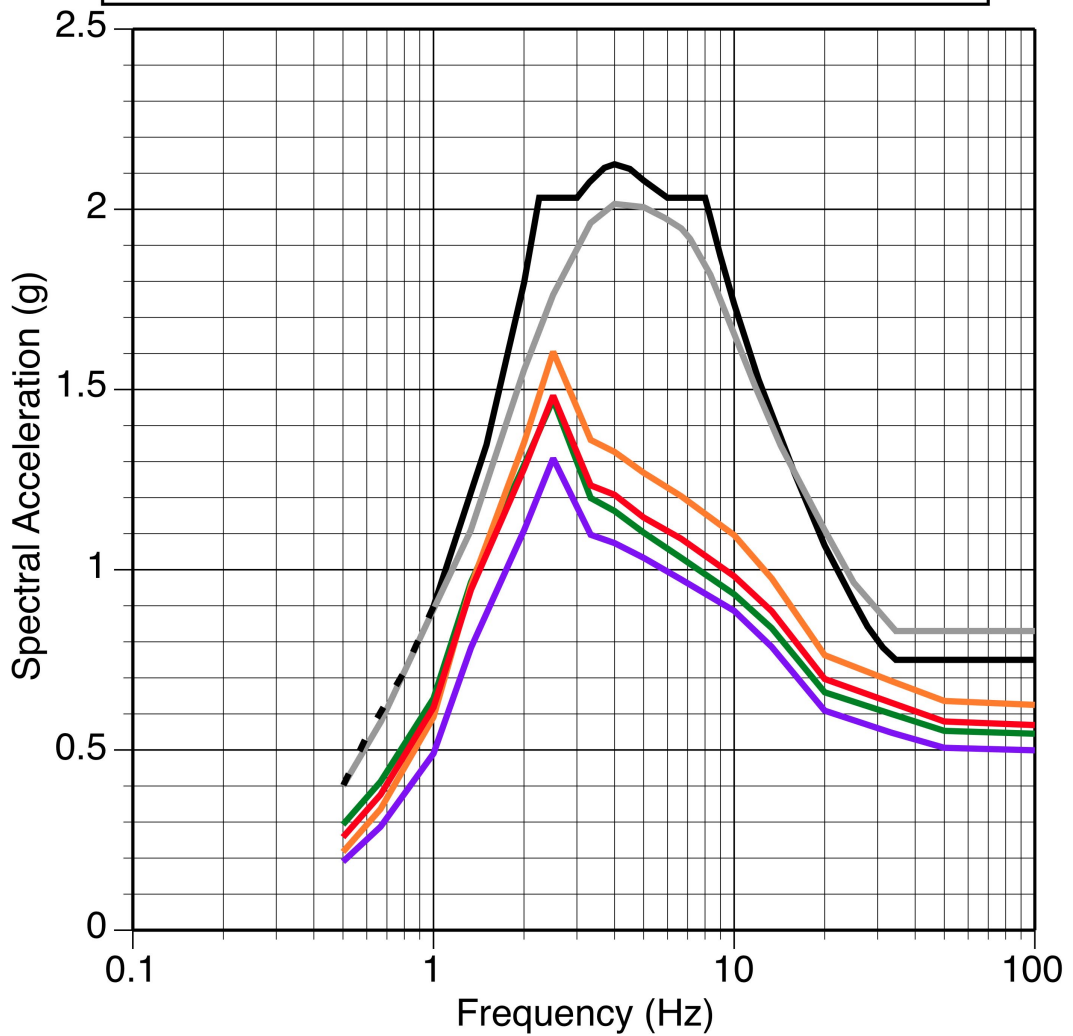
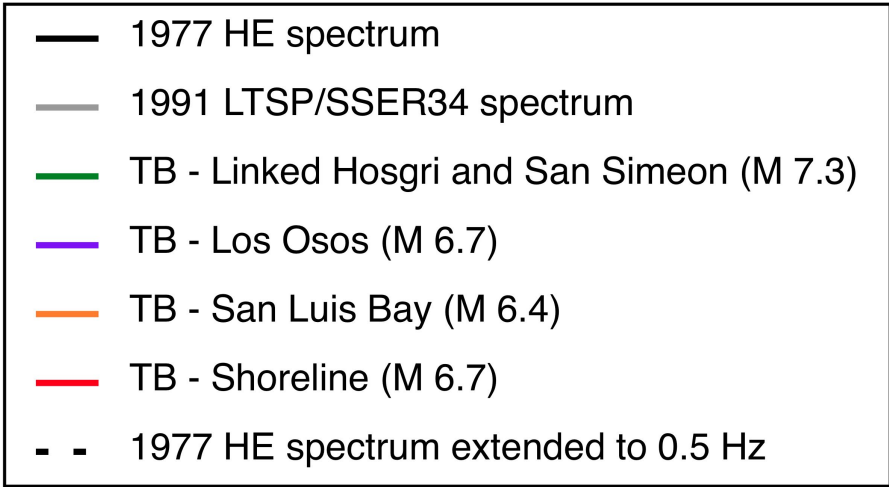

**Deterministic Response Spectra (5% Damping)
for the Turbine-Building Foundation Level**

HAZARD SENSITIVITY AND IMPACT EVALUATION

Pacific Gas and Electric Company	Figure 2-2
----------------------------------	------------

File path: S:\1005051\Figures\Norm\Figures_TR14_08\Figure_02-02.ai; Date: 08/01/2014; User: Serkan Bozkurt, LCI

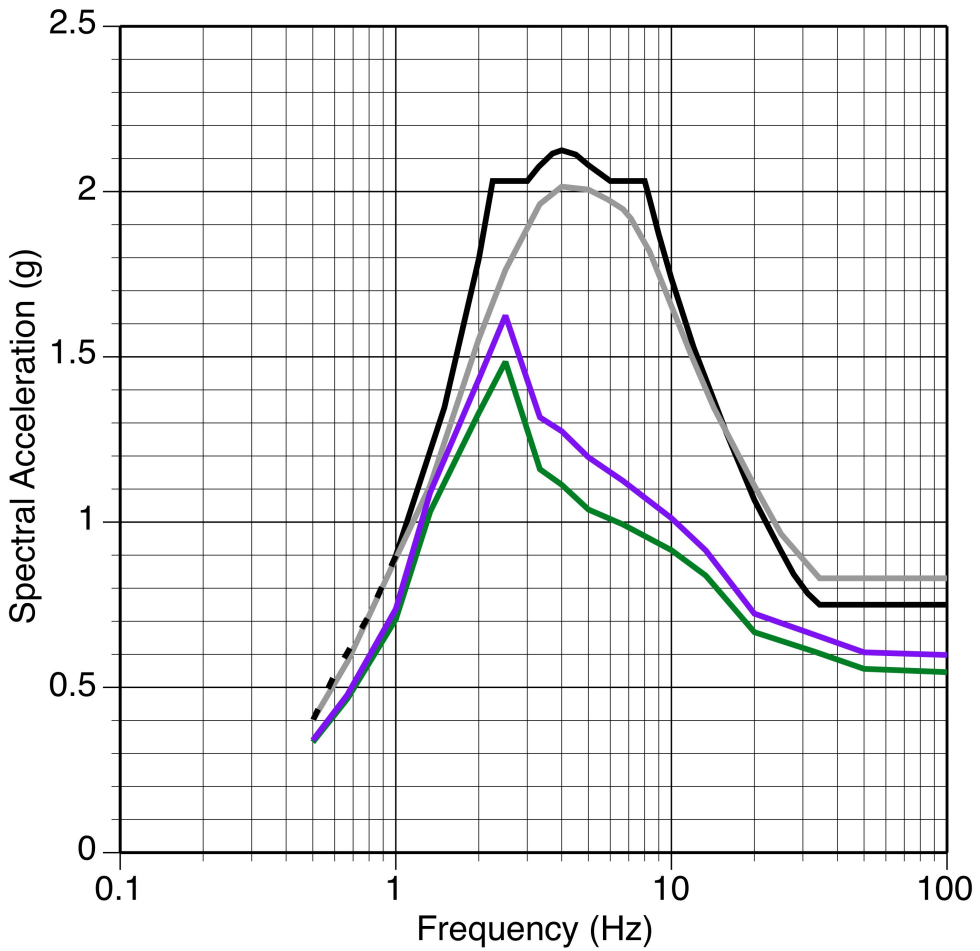
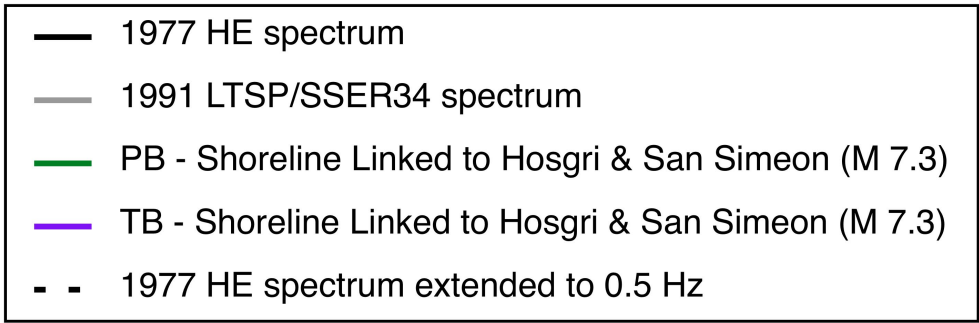

**Deterministic Response Spectra (5% Damping)
for the Power-Block and Turbine-Building
Foundation Level for the Scenario with the
Shoreline Fault Rupture Linked to the Hosgri Fault**

HAZARD SENSITIVITY AND IMPACT EVALUATION

File path: S:\1005051\Figures\Norm\Figures_TR14_08\Figure_02-03.ai; Date: 08/01/2014; User: Serkan Bozkurt.LCI