

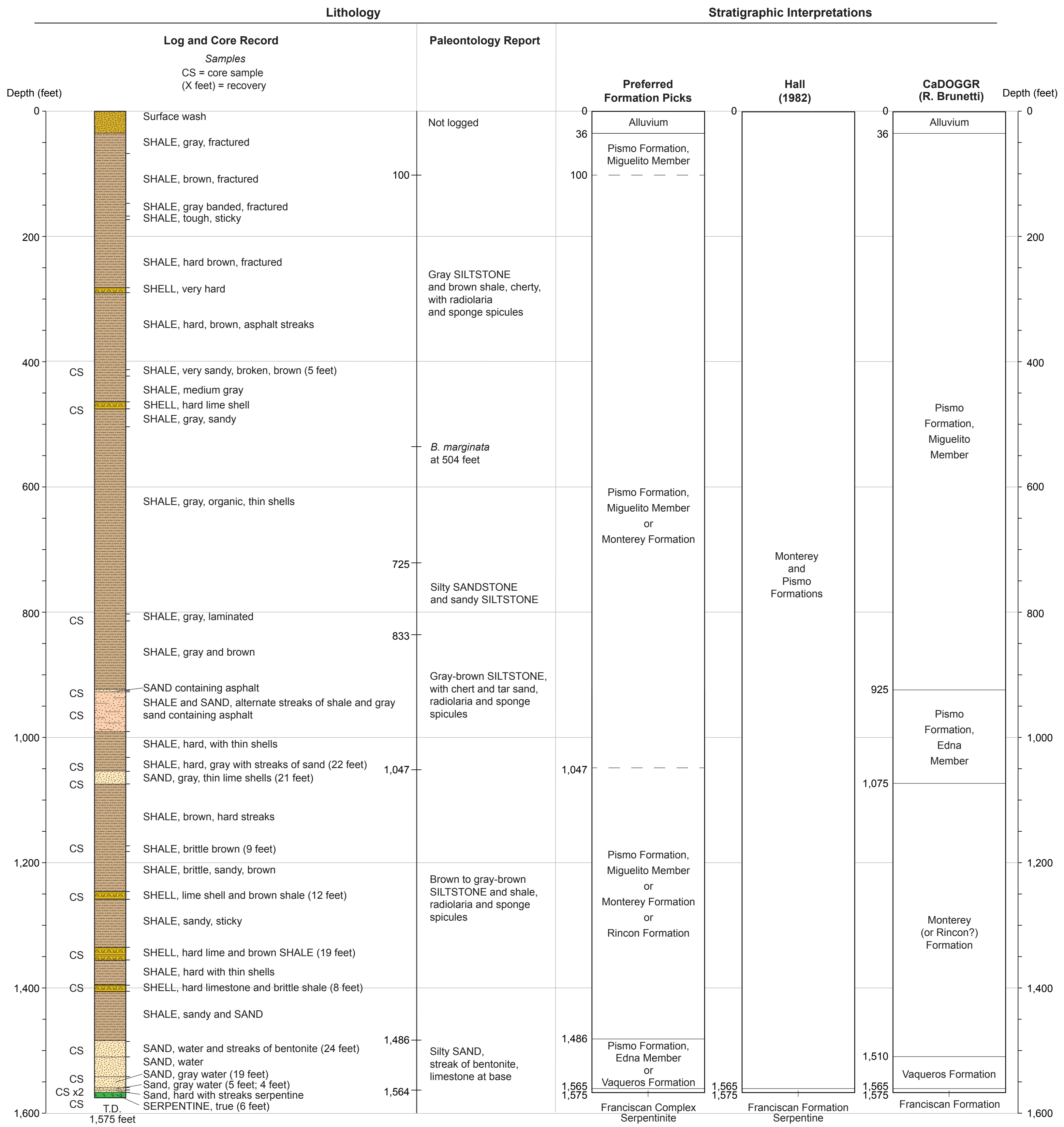

File Path: S:\1005\020\QA\_GIS\Final\_Figures\Plate\_E1.ai; Date: 05/29/2014; User: Alex Remar



**API 07900247**

Year drilled: 1937	Total depth: 1,575 feet
Elevation, top of well: Approximately 317 feet	
Location (NAD 83, State Plane Zone V, feet): 5708328 E 2305966 N	
Owner: Gretna Corporation	

<b>PLATE E1</b>	
<b>Log of the Maino-Gonzales 1 Well</b>	
 Pacific Gas and Electric Company	<b>DCPP GEOLOGIC MAPPING PROJECT</b>

Lithology

Stratigraphic Interpretation

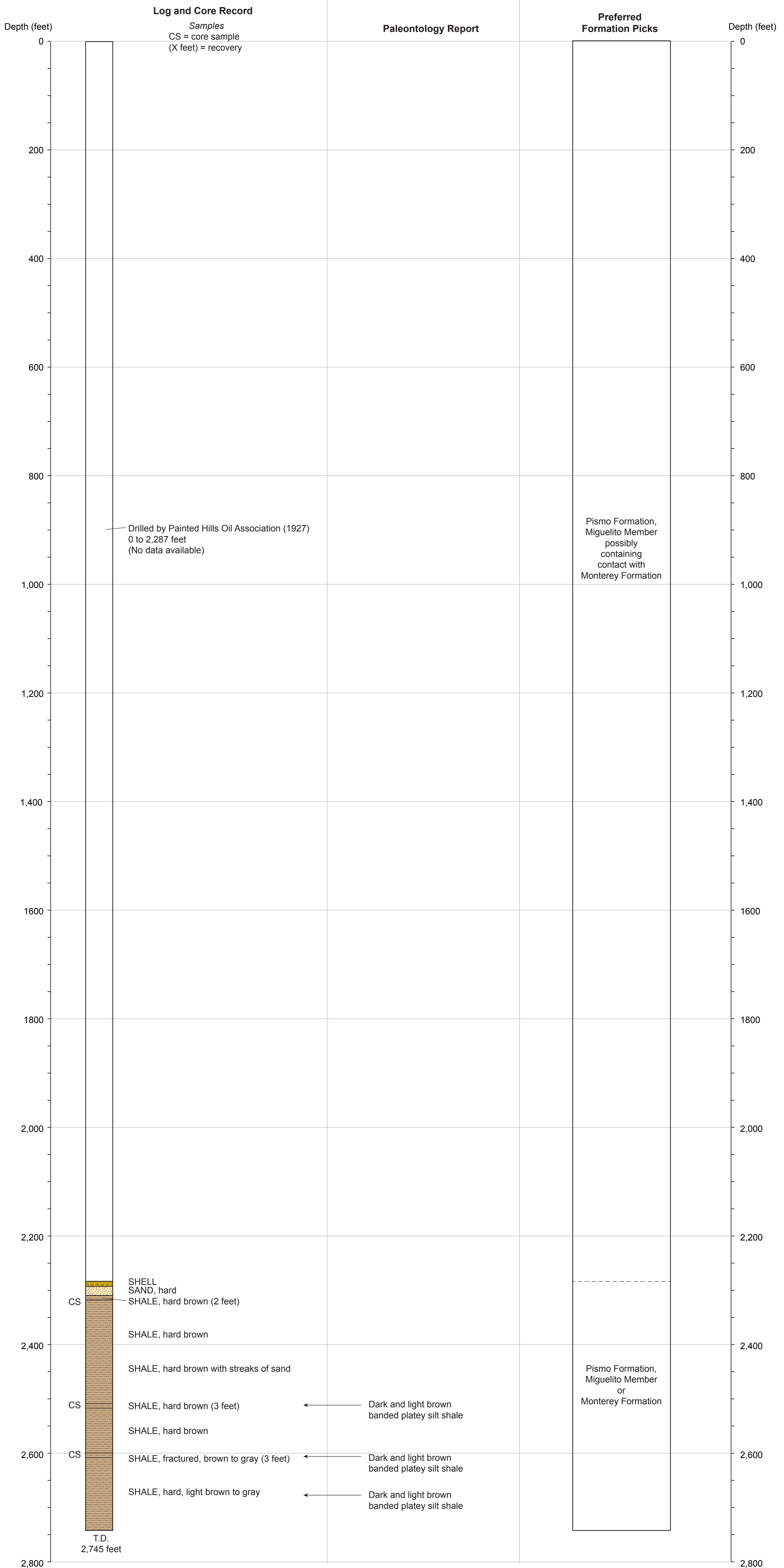

API 07900310

Year(s) drilled: 1927, 1937	Total depth: 2,745 feet
Elevation, top of well: Approximately 176 feet	
Location (NAD 83, State Plane Zone V, feet): 5701151 E 2299328 N	
Owner: 1927 Painted Hills Oil Association, 1937 A.O. Lewis	

**PLATE E2**  
**Log of the Pecho 1 Well**

 Pacific Gas and Electric Company	<b>DCPP GEOLOGIC MAPPING PROJECT</b>
--	--------------------------------------

File Path: S:\1005\020\0A\_GIS\Final\_Figures\Plate\_E2.ai; Date: 04/18/2014; User: Alex Remar

**Electric Log**

**Lithology**

**Stratigraphic Interpretations**

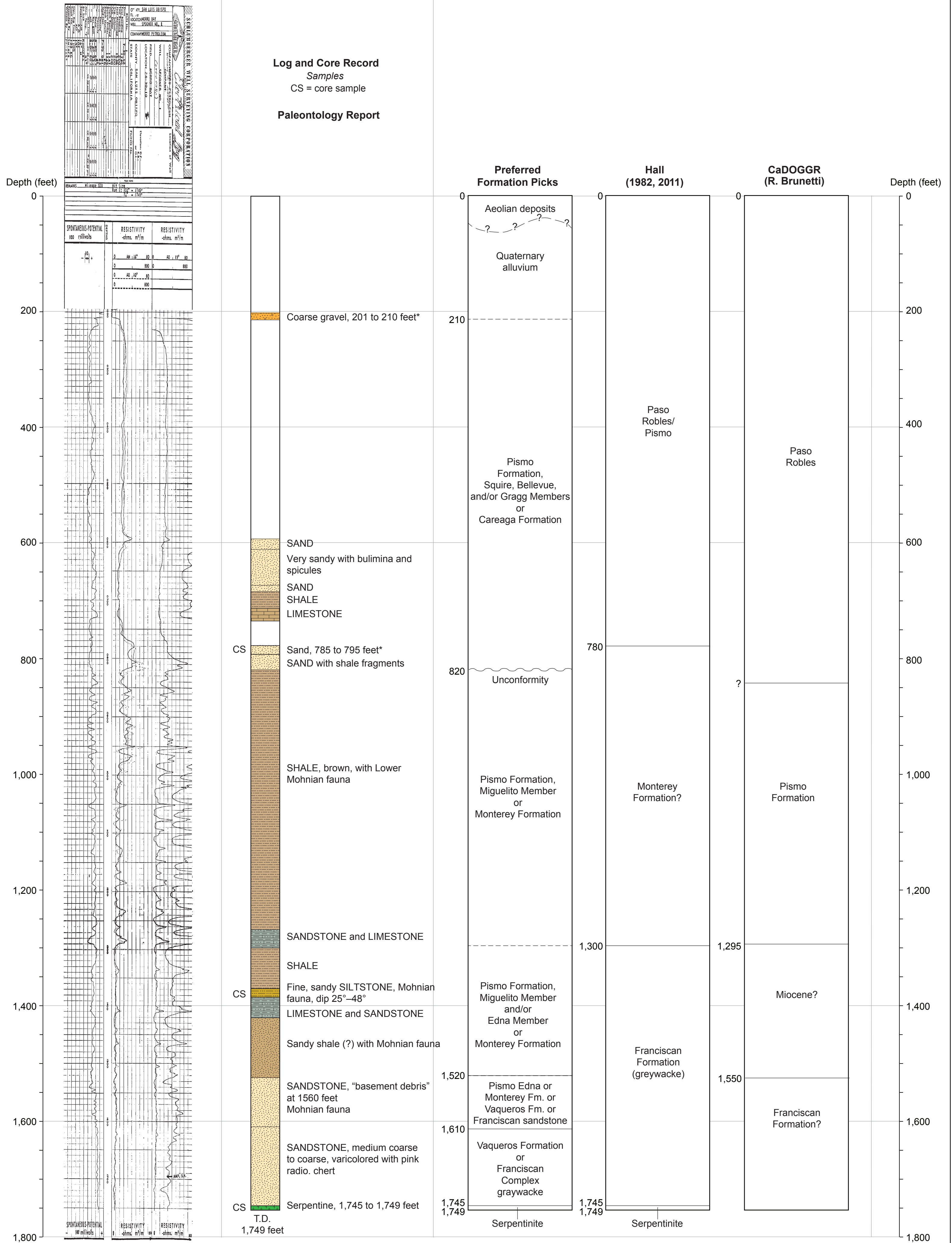

**API 07900380**

Year drilled: 1953	Total depth: 1,749 feet
Elevation, top of well: Approximately 527 feet	
Location (NAD 83, State Plane Zone V, feet): 5709459 E 2307902 N	
Owner: William H. Provost	

**PLATE E3  
 Log of the Spooner 1 Well**



**DCPP GEOLOGIC  
 MAPPING PROJECT**

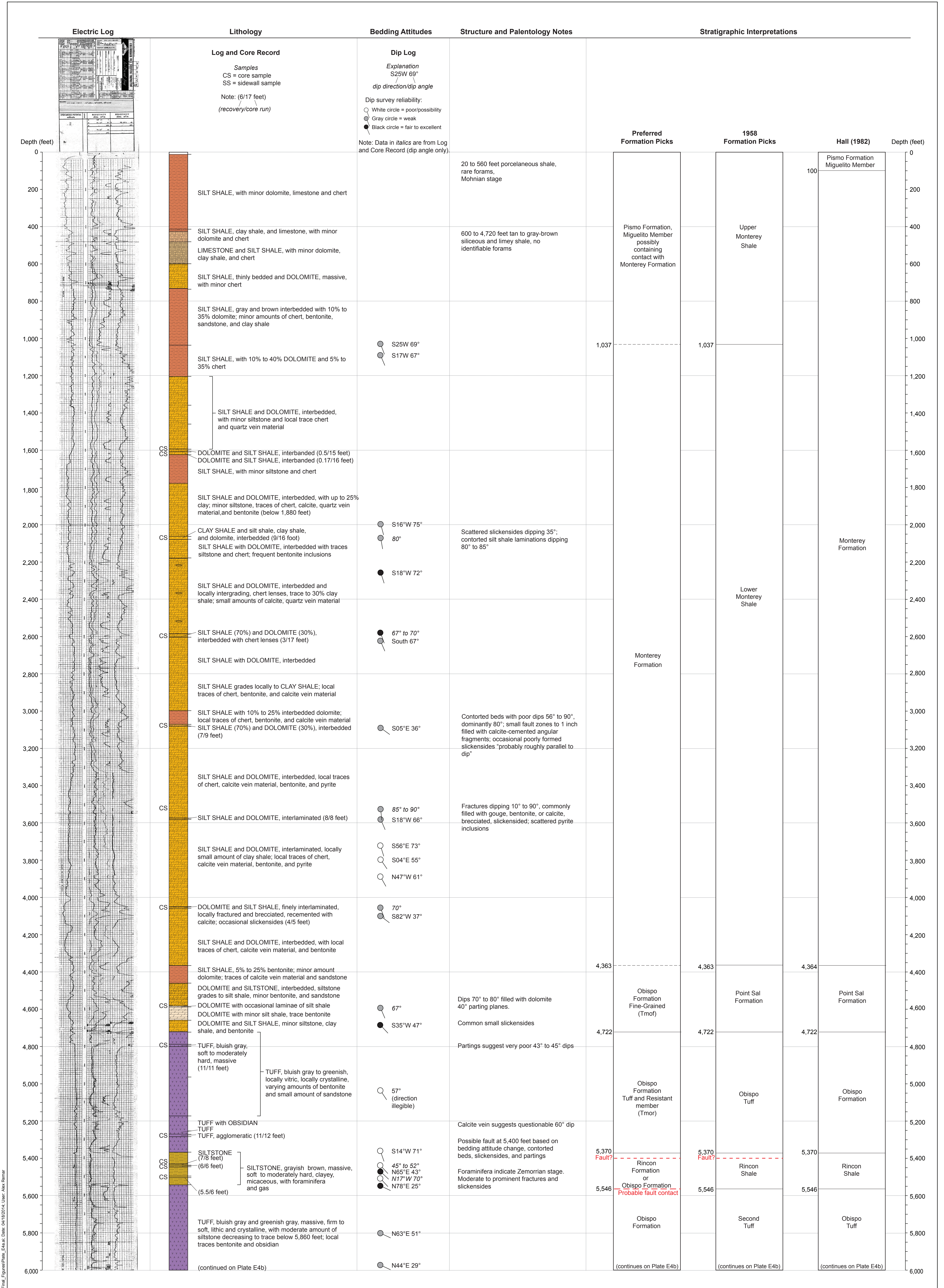
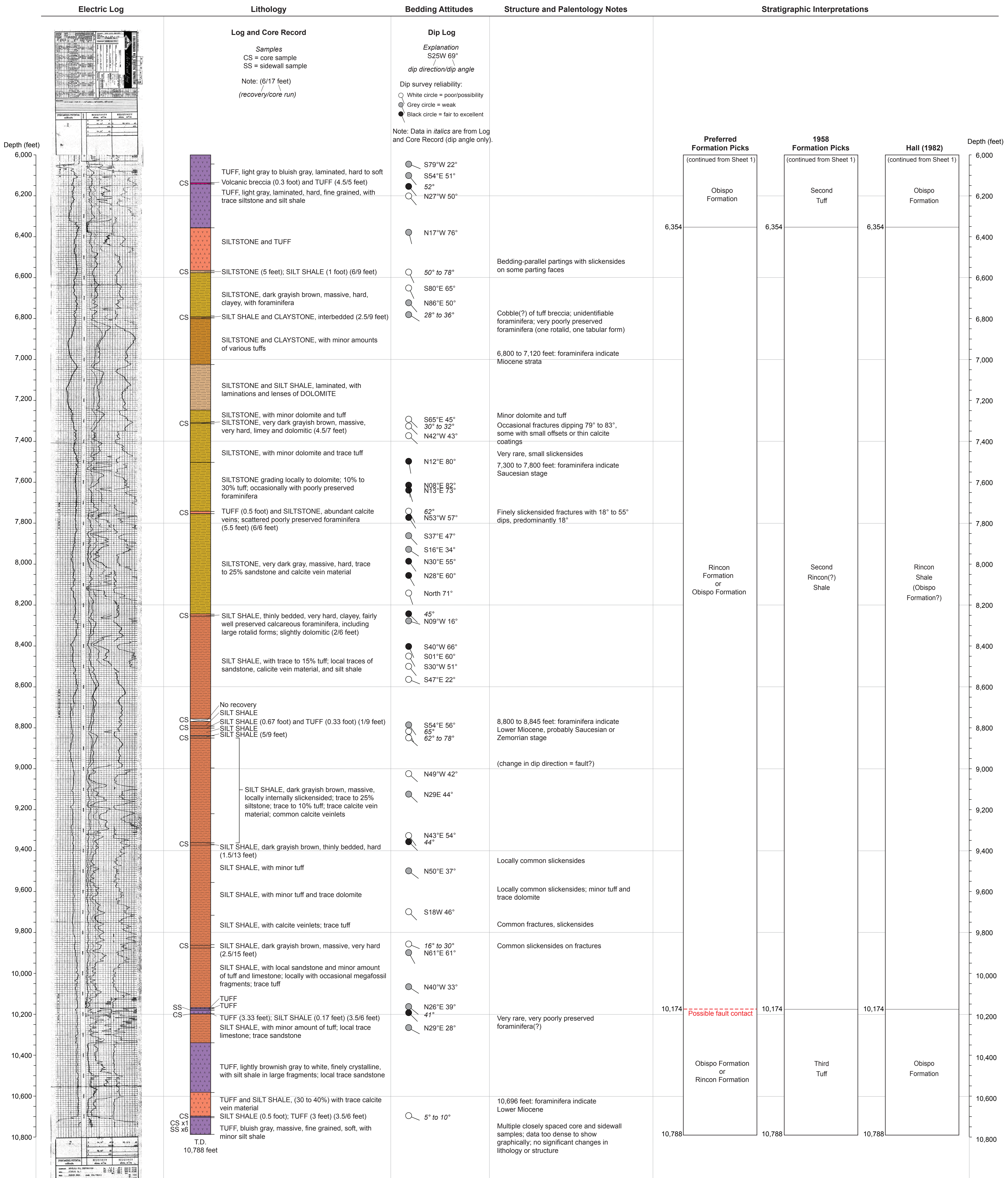

**PLATE E4a**  
**Log of the Honolulu-Tidewater 1 Well**

Pacific Gas and Electric Company

DCPP GEOLOGIC MAPPING PROJECT

File Path: S:\110502020A\_GIS\Final\_Figures\Plate\_E4a.mxd Date: 04/18/2014 User: Alan Remmer



<b>API 07900477</b>	
Year drilled: 1958	Total depth: 10,788 feet
Elevation, top of well: Approximately 1,642 feet	
Location (NAD 83, State Plane Zone V, feet): 5732018 E 2282071 N	
Owner: Honolulu Oil Corporation, purchased by Chevron Texaco Exploration and Production Co.	

**PLATE E4b**  
**Log of the Honolulu-Tidewater 1 Well**

Pacific Gas and Electric Company      DCCP GEOLOGIC MAPPING PROJECT

File Path: S:\00000000\04\_GIS\Final\_Figures\Plate\_E4b.apr Date: 04/18/2014 User: Alex Remisz

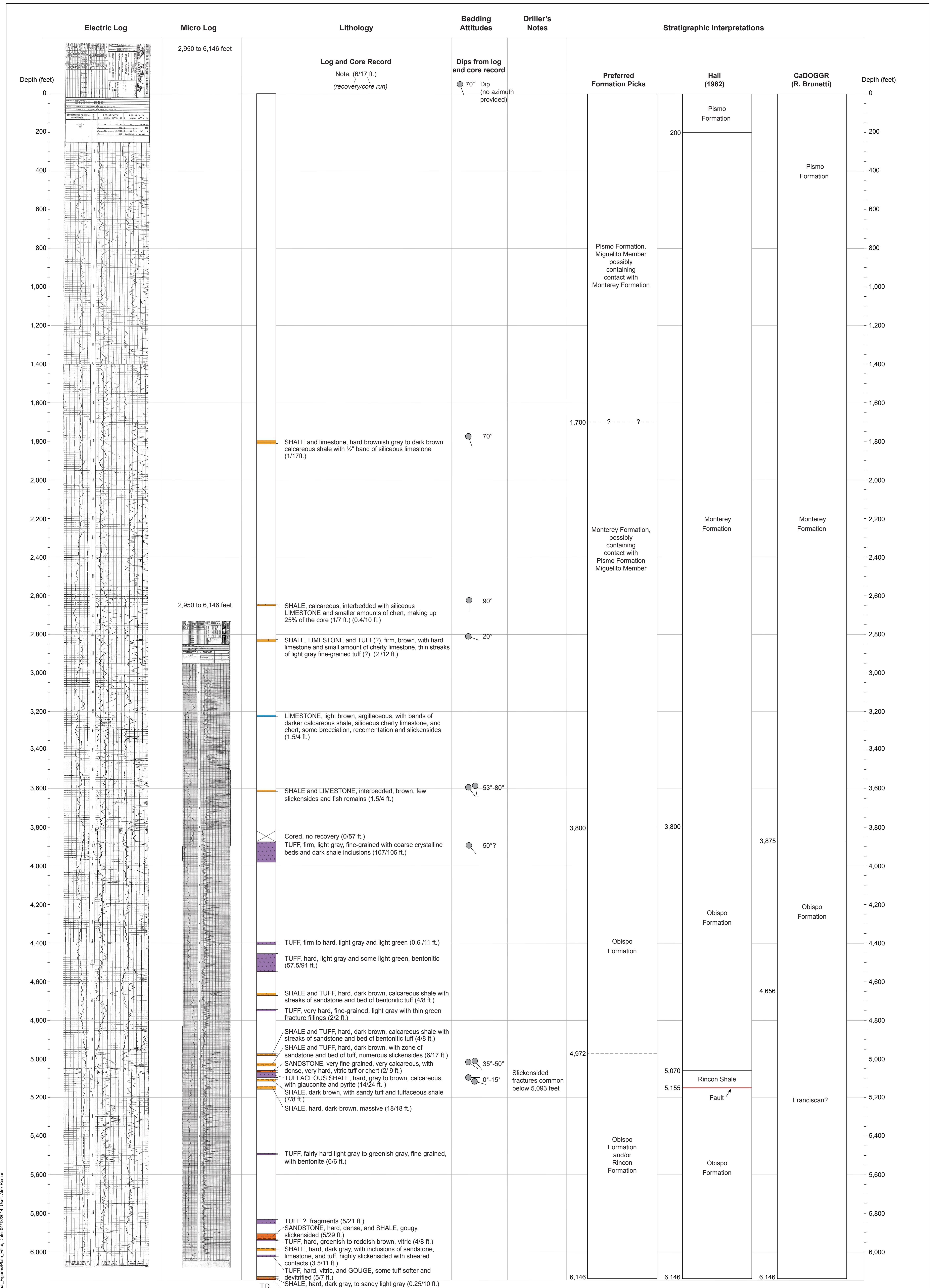

**API 07900478**  
 Year drilled: 1954 Total depth: 6,146 feet  
 Elevation, top of well: Approximately 381 feet  
 Location (NAD 83, State Plane Zone V, feet): 5700463 E 2293800 N  
 Owner: TideWater Associated Oil Company, purchased by Chevron Texaco Exploration and Production Co.

**PLATE E5**  
**Log of the Montadoro 1 Well**

Pacific Gas and Electric Company      DCPG GEOLOGIC MAPPING PROJECT

C09.GEO.DCPP.TR.14.01 R0 App E