

# 太陽能收費 方案指南

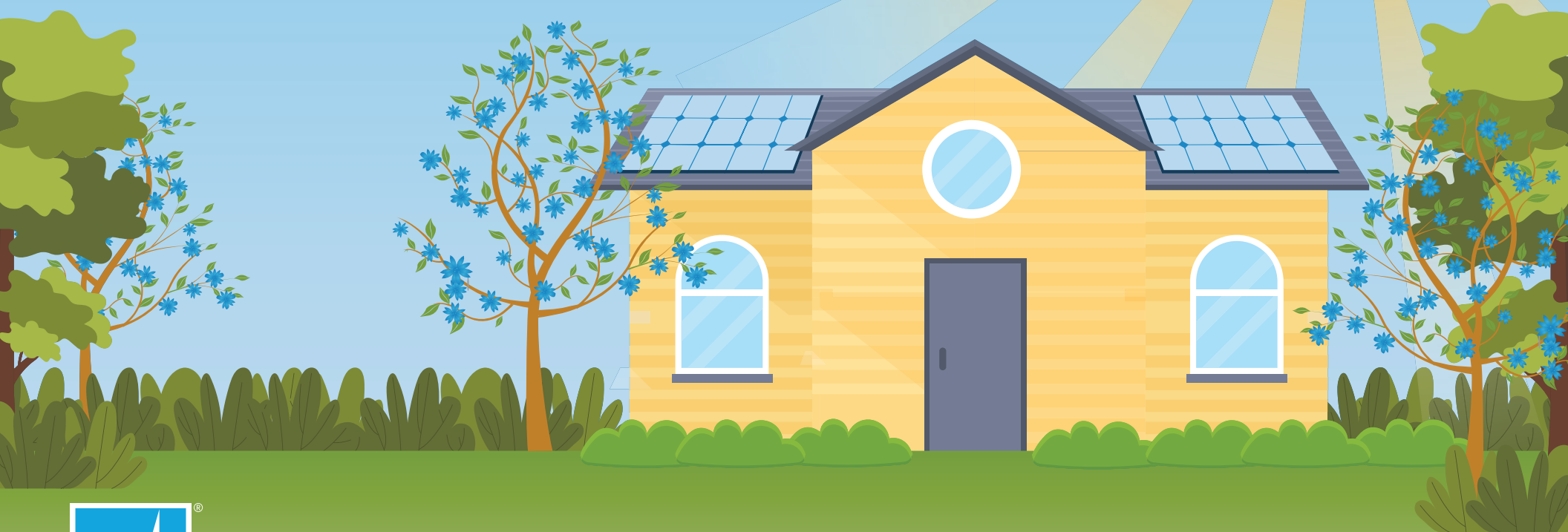

適用於住宅用戶

# 概覽

感謝您選擇太陽能並協助保護環境

在此概覽中, 您將了解:

- > 太陽能收費方案基本資料
- > 電費
- > 太陽能收費方案優惠額度價值
- > 淨盈餘補償
- > 綁定太陽能系統和蓄電池組



# 太陽能收費方案基本資料

在太陽能收費方案之下，太陽能發電系統產生的電力首先會用在您的住宅。太陽能發電量會因一天不同時間和季節而異。

## 一天不同時間的影響

**白天：** 您將使用太陽能發電系統產生的能源，且送回電網的多餘能源還可獲得優惠額度。

**晚上：** 如果您物業使用的能源超過太陽能發電系統的可用能源時，您將使用來自電網的能源。這些能源費用會以您將多餘能源送回電網而賺取的優惠額度來抵銷。

## 季節天氣影響

**夏季：** 夏季日照時間較長且陽光充足，您太陽能發電系統的發電量可能會較高。依您的能源用量而定，您系統的發電量可能會高於您所需，因而或會讓您獲得更多優惠額度。

**冬季：** 冬季白天較短且多雲，您太陽能發電系統的發電量可能會較低。在這幾個月裡，您的能源用量較高，因此費用可能會較高。

[登入](#)我們的[太陽能彙總工具](#)，您可查看能源用量，以及了解天氣狀況如何影響太陽能系統。

## 季節性模式

大部分用戶在冬季的用電量較高，在春季的用電量較低。用戶通常會在夏季和秋季賺取更多優惠額度。

2022-2023 平均每月淨用電量\* (kWh)

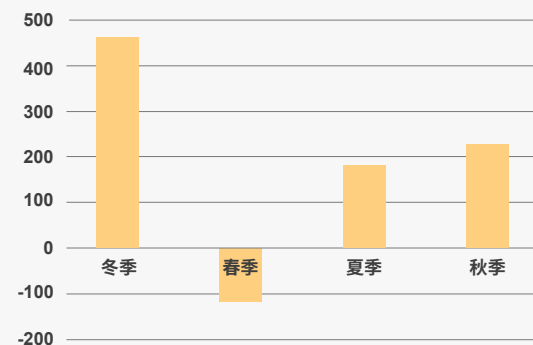

2022-2023 平均每月優惠額度 (\$)

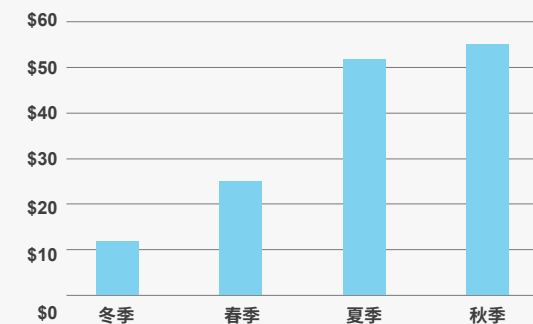

\*淨用量是送回電網的能源與電網接收的能源之差。

# 電費

## Electric Home 費率計劃 (E-ELEC)

作為太陽能用戶，您將自動加入 PG&E 的住宅用電費率計劃。這項使用時段 (Time-of-Use) 費率計劃包括每月 15 美元的基本服務費；與其他 Time-of-Use 費率計劃相比，平均可將您的每單位能源 (kWh) 支付價格降低。

用戶在下午 4 時至晚上 9 時減少用電量可以節省費用。

[請點擊此處](#) 了解更多有關 Electric Home 費率計劃和省電方法。

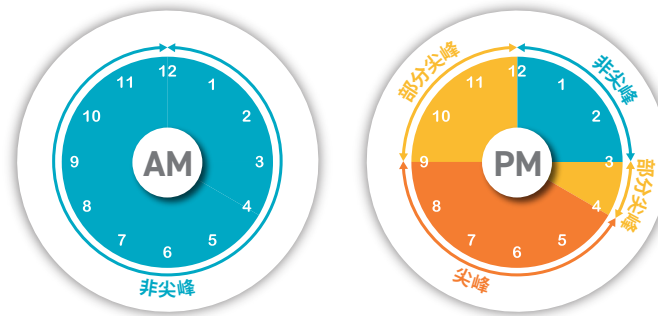

### Electric Home 費率計劃

時段為每星期 7 天：

冬季：10 月至 5 月

夏季：6 月至 9 月

尖峰：下午 4 時至晚上 9 時

部分尖峰：下午 3 時至 4 時、晚上 9 時至午夜 12 時

非尖峰：午夜 12 時至下午 3 時 (每天 15 小時)

# 太陽能收費方案優惠額度價值

您將透過將多餘的太陽能送回電網來賺取優惠額度。這些能源的價值由加州公共事業委員會 (CPUC) 設定, 並取決於全年的能源供應狀況。這些價值因日期、月份和季節而異。如在尖峰時段 (下午 4 時至晚上 9 時) 向電網送回能源, 您將賺取更高的優惠額度。

您將使用可用優惠額度來抵銷每月電費。未使用的優惠額度將用來抵銷日後的帳單費用。如要追蹤您的可用優惠額度, 請在每月能源帳單中查看您的能源輸出優惠額度銀行 (Energy Export Credit Bank)。

[請參閱此處](#) 進一步了解如何確定送回電網的能源價值。

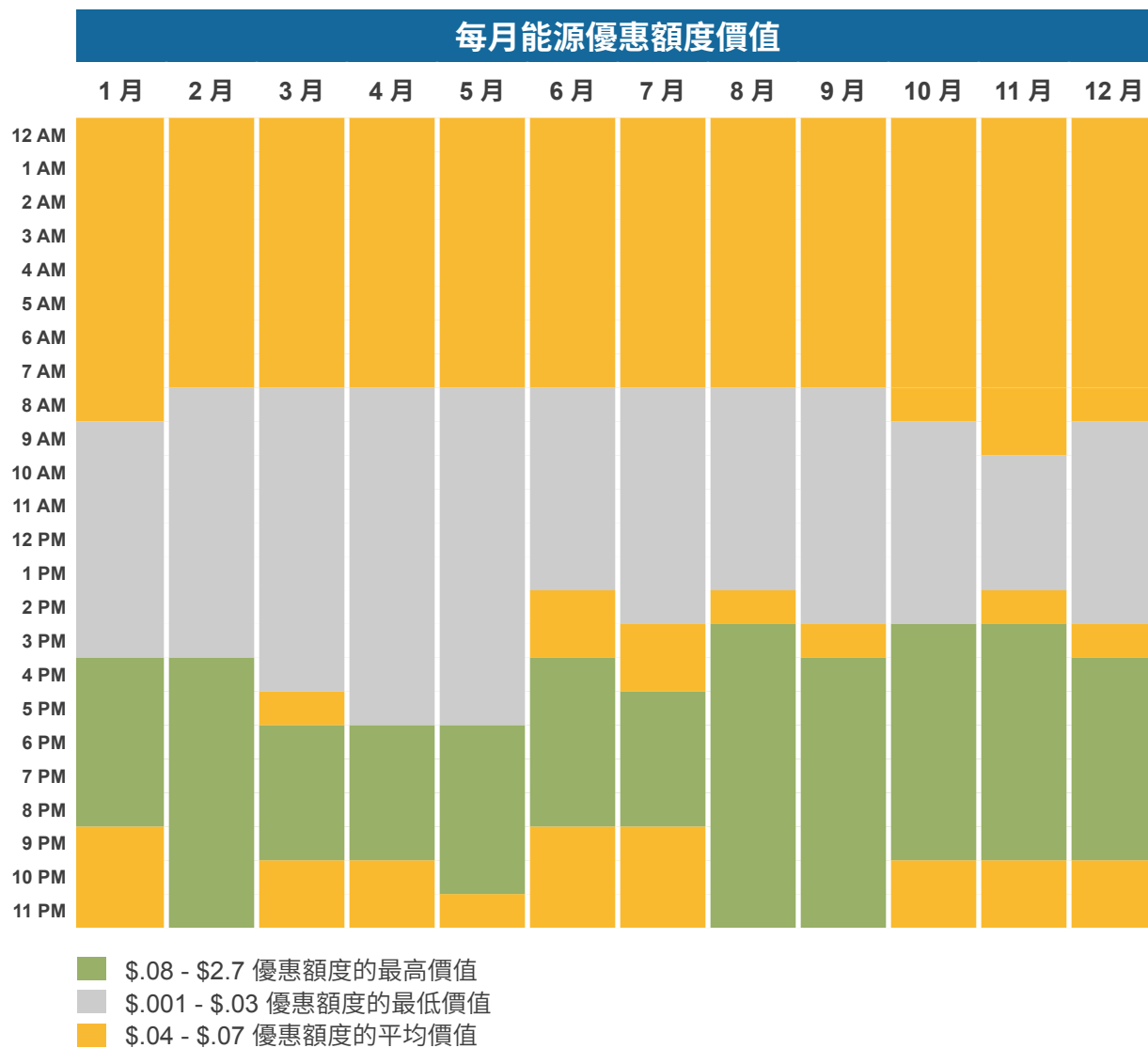

# 淨盈餘補償

在 12 個月的帳單週期結束時, 如果您向電網送回的電量多於您的用電量, 您可能會收到一筆稱為淨盈餘補償 (NSC) 的款項。

由於您可能已經收到該能源的每月輸出優惠額度, 因此我們將按照 CPUC 設定的公平市場費率計算 True-Up 調整數額, 以對多餘能源作估值。

如要查看目前費率, 請瀏覽 [透過剩餘能源獲取優惠額度](#)

如在過去 12 個月內, 您向電網送回的能源多於您接收的能源, 則將計算該能源的公平市場價值

**\$276**

您已收到的每月優惠額度金額將被扣除

**-\$136**

且餘款將退還給您

**\$140**

這即是您的淨盈餘補償



# 綁定太陽能系統和蓄電池組

在您的太陽能系統中加入蓄電池組可盡可能提高您的收益並節省費用。

**蓄電池可讓您使用多餘的儲存能源：**

1. 在夜間或電網中斷期間為您的物業供電
2. 在優惠額度價值較高時，將多餘能源輸出到電網。

請瀏覽我們的[太陽能計算機](#)，探索增添蓄電池組的價值。

了解更多有關電池儲存

在能源價格較低時，使用多餘的太陽能為蓄電池充電。

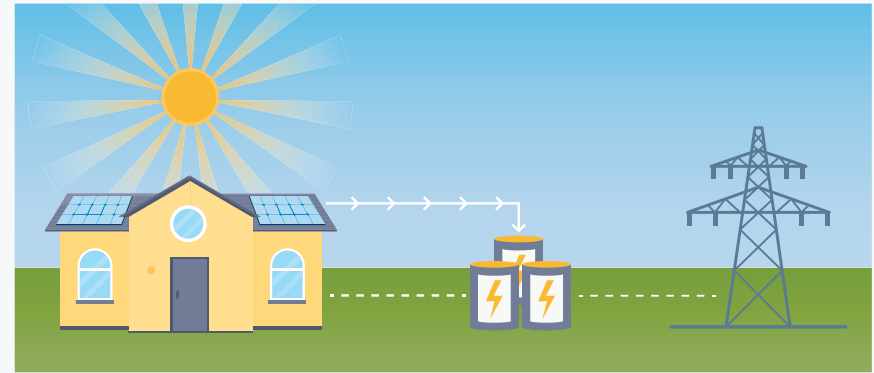

下午 4 時至晚上 9 時使用儲存的能源，或在能源價格較高時將多餘能源送回電網。

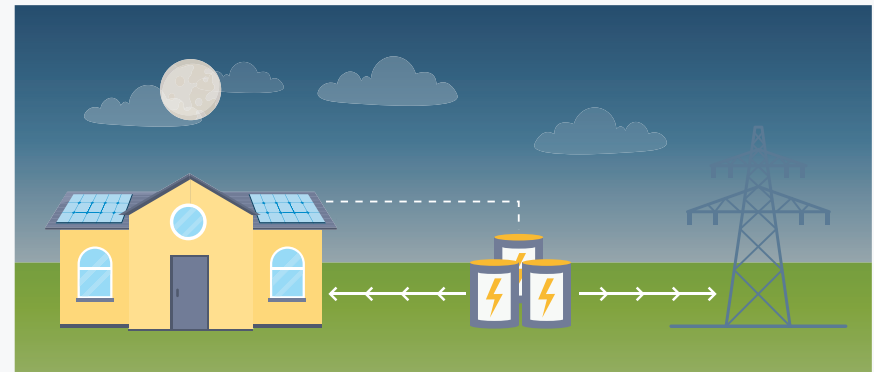

# 最新每月 PG&E 能源帳單

太陽能收費方案用戶會繼續收到 PG&E 的每月能源帳單。

您的每月能源帳單取決於四個因素：

生產並輸送到電網的太陽能所賺取的優惠額度。

當您的太陽能系統無法滿足您的能源需求時，由 PG&E 提供的能源所需費用。

額外優惠額度，例如若是在 2028 年之前採用太陽能並開始使用太陽能收費方案的用戶，這些用戶可獲得能源輸出獎勵優惠額度。\*

其他費用和稅項。

您的每月能源帳單亦會反映 Electric Home 費率計劃的基本服務費。

詳情請參閱下一頁。

[觀看短片](#)

\*我們會在您的系統獲得運作許可時設定優惠額度價值。只有早期採用太陽能收費方案的用戶才會獲得這些優惠額度。一些例外情況可能適用。



# 每月能源帳單



請點擊數字標籤, 查看詳細說明

## 1 服務地址

這是標示產生費用的地點。部分用戶在多個地點使用 PG&E 的服務, 例如住宅和租住物業。

### ENERGY STATEMENT

[www.pge.com/MyEnergy](http://www.pge.com/MyEnergy)

Account No: 1023456789-0  
Statement Date: 06/01/2023  
Due Date: 07/01/2023

**1 Service For:**  
SALLY JOHNSON  
1234 MAIN STREET  
ANYTOWN, CA 00000

**5 Questions about your bill?**  
Mon-Fri 7 a.m.–7 p.m.  
Saturday 8 a.m.–5 p.m.  
Phone: 1-800-743-5000  
[www.pge.com/MyEnergy](http://www.pge.com/MyEnergy)

**Ways To Pay**  
[www.pge.com/waystopay](http://www.pge.com/waystopay)

**Your Enrolled Programs**  
Solar Billing Plan

**4 Your Account Summary**

Amount Due on Previous Statement	\$120.25
Payment(s) Received Since Last Statement	\$120.25
Previous Unpaid Balance	\$0.00
Current Electric Monthly Charges	\$129.73
<b>Total Amount Due by 07/01/2023</b>	<b>\$129.73</b>

**3 Solar Billing Plan Highlights 06/01/2023–06/30/2023**

Energy you sent to the grid	-234 kWh
Credits you earned this bill period	\$22.23
Estimated annual True-Up date	12/2023

**Items to Note:**

- Any unused credits for energy your system produces and sends to the grid (Energy Export Credits) will be applied to next month's bill.
- The credits you accrue will be reconciled at your annual True-Up.
- To view charges and credits for this bill period see "Details of Solar Billing Plan Charges" page.

Please return this portion with your payment. No staples or paper clips. Do not fold. Thank you.

999002&6793&0J700000045320000004532

Account Number:  
**1023456789-0**

Due Date:  
**07/01/2023**

Total Amount Due:  
**\$129.73**

Amount Enclosed:  
\$

9184.2.9.743 2 SP 0.650

SALLY JOHNSON  
1234 MAIN STREET  
ANYTOWN, CA 00000

PG&E  
BOX 997300  
SACRAMENTO, CA 95899-7300

Page 1 of 2  
 Recycled Paper  
 50% Post-Consumer Waste

◀ 上一頁 | 下一頁 ▶

9

# 每月能源帳單



請點擊數字標籤, 查看詳細說明

## 2 您的帳戶總覽

這是為您提供相關費用、您上次付款金額和應繳總金額的總覽。您有責任支付本期燃氣費(如適用)和本期電費。這些能源的費用取決於其使用或送回電網的日期和時間。

### ENERGY STATEMENT

[www.pge.com/MyEnergy](http://www.pge.com/MyEnergy)

Account No: 1023456789-0  
Statement Date: 06/01/2023  
Due Date: 07/01/2023

**1 Service For:**  
SALLY JOHNSON  
1234 MAIN STREET  
ANYTOWN, CA 00000

**5 Questions about your bill?**  
Mon-Fri 7 a.m.-7 p.m.  
Saturday 8 a.m.-5 p.m.  
Phone: 1-800-743-5000  
[www.pge.com/MyEnergy](http://www.pge.com/MyEnergy)

**Ways To Pay**  
[www.pge.com/waystopay](http://www.pge.com/waystopay)

**Your Enrolled Programs**  
Solar Billing Plan

**4 Your Account Summary**

Amount Due on Previous Statement	\$120.25
Payment(s) Received Since Last Statement	\$120.25
Previous Unpaid Balance	\$0.00
Current Electric Monthly Charges	\$129.73
<b>Total Amount Due by 07/01/2023</b>	<b>\$129.73</b>

**3 Solar Billing Plan Highlights 06/01/2023-06/30/2023**

Energy you sent to the grid	-234 kWh
Credits you earned this bill period	\$22.23
Estimated annual True-Up date	12/2023

**Items to Note:**

- Any unused credits for energy your system produces and sends to the grid (Energy Export Credits) will be applied to next month's bill.
- The credits you accrue will be reconciled at your annual True-Up.
- To view charges and credits for this bill period see "Details of Solar Billing Plan Charges" page.

Please return this portion with your payment. No staples or paper clips. Do not fold. Thank you.

999002&6793&0J700000045320000004532

Account Number:  
**1023456789-0**

Due Date:  
**07/01/2023**

Total Amount Due:  
**\$129.73**

Amount Enclosed:  
\$

9184.2.9.743 2 SP 0.650

SALLY JOHNSON  
1234 MAIN STREET  
ANYTOWN, CA 00000

PG&E  
BOX 997300  
SACRAMENTO, CA 95899-7300

Page 1 of 2  
Recycled Paper  
50% Post-Consumer Waste

◀ 上一頁 | 下一頁 ▶

10

# 每月能源帳單



請點擊數字標籤, 查看詳細說明

## 3 太陽能收費方案重點摘要

這是為您提供您送回電網的能源以及您當月所賺取的優惠額度之總覽。亦包括您的預計年度 True-Up 日期。



**ENERGY STATEMENT**  
www.pge.com/MyEnergy

Account No: 1023456789-0  
Statement Date: 06/01/2023  
Due Date: 07/01/2023

**1 Service For:**  
SALLY JOHNSON  
1234 MAIN STREET  
ANYTOWN, CA 00000

**5 Questions about your bill?**  
Mon-Fri 7 a.m.–7 p.m.  
Saturday 8 a.m.–5 p.m.  
Phone: 1-800-743-5000  
www.pge.com/MyEnergy

**Ways To Pay**  
www.pge.com/waystopay

**Your Enrolled Programs**  
Solar Billing Plan

**4 Your Account Summary**

Amount Due on Previous Statement	\$120.25
Payment(s) Received Since Last Statement	\$120.25
Previous Unpaid Balance	\$0.00
Current Electric Monthly Charges	\$129.73
<b>Total Amount Due by 07/01/2023</b>	<b>\$129.73</b>

**3 Solar Billing Plan Highlights 06/01/2023–06/30/2023**

Energy you sent to the grid	-234 kWh
Credits you earned this bill period	\$22.23
Estimated annual True-Up date	12/2023

**Items to Note:**

- Any unused credits for energy your system produces and sends to the grid (Energy Export Credits) will be applied to next month's bill.
- The credits you accrue will be reconciled at your annual True-Up.
- To view charges and credits for this bill period see "Details of Solar Billing Plan Charges" page.

Please return this portion with your payment. No staples or paper clips. Do not fold. Thank you.

999002&6793&0J700000045320000004532



Account Number: **1023456789-0**

Due Date: **07/01/2023**

Total Amount Due: **\$129.73**

Amount Enclosed: \$

9184.2.9.743 2 SP 0.650



SALLY JOHNSON  
1234 MAIN STREET  
ANYTOWN, CA 00000



PG&E  
BOX 997300  
SACRAMENTO, CA 95899-7300

Page 1 of 2  
Recycled Paper  
50% Post-Consumer Waste

◀ 上一頁 | 下一頁 ▶

11

# 每月能源帳單



請點擊數字標籤, 查看詳細說明

## 4 帳戶資料概覽

帳戶號碼和繳費截止日期位於每頁最上方。如需致電我們提出查詢, 建議您先備妥這項資料。

### ENERGY STATEMENT

[www.pge.com/MyEnergy](http://www.pge.com/MyEnergy)

4

Account No: 1023456789-0  
Statement Date: 06/01/2023  
Due Date: 07/01/2023

**1 Service For:**  
SALLY JOHNSON  
1234 MAIN STREET  
ANYTOWN, CA 00000

**Your Account Summary**

Amount Due on Previous Statement	\$120.25
Payment(s) Received Since Last Statement	\$120.25
Previous Unpaid Balance	\$0.00
Current Electric Monthly Charges	\$129.73
<b>Total Amount Due by 07/01/2023</b>	<b>\$129.73</b>

**5 Questions about your bill?**

Mon-Fri 7 a.m.–7 p.m.  
Saturday 8 a.m.–5 p.m.  
Phone: 1-800-743-5000  
[www.pge.com/MyEnergy](http://www.pge.com/MyEnergy)

**Ways To Pay**

[www.pge.com/waystopay](http://www.pge.com/waystopay)

**Your Enrolled Programs**

Solar Billing Plan

**3 Solar Billing Plan Highlights 06/01/2023–06/30/2023**

Energy you sent to the grid	-234 kWh
Credits you earned this bill period	\$22.23
Estimated annual True-Up date	12/2023

**Items to Note:**

- Any unused credits for energy your system produces and sends to the grid (Energy Export Credits) will be applied to next month's bill.
- The credits you accrue will be reconciled at your annual True-Up.
- To view charges and credits for this bill period see "Details of Solar Billing Plan Charges" page.

Please return this portion with your payment. No staples or paper clips. Do not fold. Thank you.

999002&6793&0J700000045320000004532

Account Number:  
**1023456789-0**

Due Date:  
**07/01/2023**

Total Amount Due:  
**\$129.73**

Amount Enclosed:  
\$

9184.2.9.743 2 SP 0.650

SALLY JOHNSON  
1234 MAIN STREET  
ANYTOWN, CA 00000

PG&E  
BOX 997300  
SACRAMENTO, CA 95899-7300

Page 1 of 2  
 Recycled Paper  
 50% Post-Consumer Waste

# 每月能源帳單



請點擊數字標籤, 查看詳細說明

## 5 有帳單方面的疑問?

如有問題, 歡迎使用此處的太陽能收費方案專用  
聯絡資料與我們聯絡。

**ENERGY STATEMENT**

[www.pge.com/MyEnergy](http://www.pge.com/MyEnergy)

Account No: 1023456789-0

Statement Date: 06/01/2023

**Due Date: 07/01/2023**

**1 Service For:**

SALLY JOHNSON  
1234 MAIN STREET  
ANYTOWN, CA 00000

**Your Account Summary**

Amount Due on Previous Statement	\$120.25
Payment(s) Received Since Last Statement	\$120.25
Previous Unpaid Balance	\$0.00
Current Electric Monthly Charges	\$129.73
<b>Total Amount Due by 07/01/2023</b>	<b>\$129.73</b>

**5 Questions about your bill?**

Mon-Fri 7 a.m.–7 p.m.  
Saturday 8 a.m.–5 p.m.  
Phone: 1-800-743-5000  
[www.pge.com/MyEnergy](http://www.pge.com/MyEnergy)

**Ways To Pay**

[www.pge.com/waystopay](http://www.pge.com/waystopay)

**Your Enrolled Programs**

Solar Billing Plan

**3 Solar Billing Plan Highlights 06/01/2023–06/30/2023**

Energy you sent to the grid	-234 kWh
Credits you earned this bill period	\$22.23
Estimated annual True-Up date	12/2023

**Items to Note:**

- Any unused credits for energy your system produces and sends to the grid (Energy Export Credits) will be applied to next month's bill.
- The credits you accrue will be reconciled at your annual True-Up.
- To view charges and credits for this bill period see "Details of Solar Billing Plan Charges" page.

Please return this portion with your payment. No staples or paper clips. Do not fold. Thank you.

999002&6793&0J700000045320000004532

Account Number: **1023456789-0**

Due Date: **07/01/2023**

Total Amount Due: **\$129.73**

Amount Enclosed: \$

9184.2.9.743 2 SP 0.650

SALLY JOHNSON  
1234 MAIN STREET  
ANYTOWN, CA 00000

PG&E  
BOX 997300  
SACRAMENTO, CA 95899-7300

Page 1 of 2  
Recycled Paper  
50% Post-Consumer Waste

◀ 上一頁 | 下一頁 ▶

13

# 每月能源帳單



請點擊數字標籤, 查看詳細說明

## 6 太陽能收費方案費用詳情

這個部分顯示：

- 根據 [Electric Home 費率計劃](#) 從電網向您物業供電的費用
- 向電網提供的太陽能能源輸出優惠額度
- 獎勵優惠額度(如適用)、其他費用和稅項



## ENERGY STATEMENT

www.pge.com/MyEnergy

4

Account No: 1023456789-0  
Statement Date: 06/01/2023  
Due Date: 07/01/2023

6

### Details of Solar Billing Plan Charges

06/01/2023-06/30/2023 (30 billing days)

Service for: 1234 MAIN STREET  
Service Agreement ID: 1234567890  
Rate Schedule: E-ELEC Electric Home  
Enrolled Programs: Solar Billing Plan

#### 06/01/2023-06/30/2023

##### Energy Produced

Peak	149 kWh	@ \$0.1326	\$19.76
Part Peak	98 kWh	@ \$0.11263	\$11.04
Off Peak	248 kWh	@ \$0.09928	\$24.62
Energy Export Credits Applied <sup>1</sup>		@ prices vary	-\$15.56

##### Energy Delivered

Peak	149 kWh	@ \$0.13534	\$20.17
Part Peak	98 kWh	@ \$0.13322	\$13.06
Off Peak	248 kWh	@ \$0.13271	\$32.91
Energy Export Credits Applied <sup>1</sup>		@ prices vary	-\$2.55

##### Other Charges, Credits, and Taxes

Base Services Charge	31 days	@ \$0.49281	\$15.28
Non-Bypassable Charges	495 kWh	@ \$0.03034	\$15.02
Energy Export Bonus Credits Applied		@ \$0.0176	-\$4.12
Energy Commission Tax			\$0.11
City of Monterey Utility Users' Tax (2.000%)			\$0.00

**Solar Billing Plan Charges** **\$129.73**

<sup>1</sup>To see your hourly Energy Export Credit cost and usage details log into YourAccount at [www.pge.com](#)

7

### Energy Export Credit Details

#### How Energy Export Credits Work

You may be eligible for up to three types of credits: 1. Energy Produced credits can only offset Energy Produced charges 2. Energy Delivered credits can only offset Energy Delivered charges 3. Energy Export Bonus Credit can offset any and all electric charges. Any credits unable to offset your monthly charges will be saved to help offset future bill charges. You can use your Energy Export Credit Bank below to track your monthly credits.

#### YOUR ENERGY EXPORT CREDIT BANK

	Energy Produced Credits	Energy Delivered Credits	Bonus Credits	Total Credits
Beginning Balance	\$0.00	\$0.00	\$0.00	<b>\$0.00</b>
Earned This Bill (234 kWh)	\$15.56	\$2.55	\$4.12	<b>\$22.23</b>
Applied This Period	-\$15.56	-\$2.55	-\$4.12	<b>-\$22.23</b>
Remaining Balance	\$0.00	\$0.00	\$0.00	<b>\$0.00</b>

#### Key Terms

- **Electric Home Rate Schedule:** A rate plan that encourages customers to shift some electricity usage from peak demand times (4 p.m.–9 p.m.) to off-peak demand times (12 a.m.–3 p.m.). All other hours are charged at part-peak rates.
- **Energy Export Credits:** Credits for excess energy your solar system produces and sends to the grid. Value of credits will vary by hour, month, and weekday/weekend to reflect the value the power provided at a given time.
- **Energy Export Bonus Credit:** Additional credit available (based on the date your solar system was approved for use) to encourage solar adoption. This credit is locked in for 9 years from the system approval date above.
- **Base Services Charge:** A fixed charge that all Electric Home Rate plan customers pay to maintain the grid in exchange for lower per kWh charges.
- **Non-Bypassable Charges:** Charges all PG&E customers pay to help fund energy efficiency programs available to all customers as well as energy assistance programs for lower income households.

Page 2 of 2  
Recycled Paper  
50% Post-Consumer Waste



# 每月能源帳單



請點擊數字標籤, 查看詳細說明

## 7 能源輸出優惠額度詳情

這是您所賺取的太陽能優惠額度概覽。在「能源輸出優惠額度詳情」下方, 您每月都會看到:

- 期初優惠額度餘額
- 已賺取和使用的優惠額度
- 可供日後使用的剩餘優惠額度

在 12 個月的帳單週期結束時, 您將收到一份 True-Up 帳單, 其中會將所有未使用的合資格優惠額度用於抵銷費用。



## ENERGY STATEMENT

www.pge.com/MyEnergy

4

Account No: 1023456789-0  
Statement Date: 06/01/2023  
Due Date: 07/01/2023

6

### Details of Solar Billing Plan Charges

06/01/2023-06/30/2023 (30 billing days)

Service for: 1234 MAIN STREET  
Service Agreement ID: 1234567890  
Rate Schedule: E-ELEC Electric Home  
Enrolled Programs: Solar Billing Plan

#### 06/01/2023-06/30/2023

#### Energy Produced

Peak	149 kWh	@ \$0.1326	\$19.76
Part Peak	98 kWh	@ \$0.11263	\$11.04
Off Peak	248 kWh	@ \$0.09928	\$24.62
Energy Export Credits Applied <sup>1</sup>		@ prices vary	-\$15.56

#### Energy Delivered

Peak	149 kWh	@ \$0.13534	\$20.17
Part Peak	98 kWh	@ \$0.13322	\$13.06
Off Peak	248 kWh	@ \$0.13271	\$32.91
Energy Export Credits Applied <sup>1</sup>		@ prices vary	-\$2.55

#### Other Charges, Credits, and Taxes

Base Services Charge	31 days	@ \$0.49281	\$15.28
Non-Bypassable Charges	495 kWh	@ \$0.03034	\$15.02
Energy Export Bonus Credits Applied		@ \$0.0176	-\$4.12
Energy Commission Tax			\$0.11
City of Monterey Utility Users' Tax (2.000%)			\$0.00

**Solar Billing Plan Charges \$129.73**

<sup>1</sup>To see your hourly Energy Export Credit cost and usage details log into YourAccount at [www.xxx.com](http://www.xxx.com)

7

### Energy Export Credit Details

#### How Energy Export Credits Work

You may be eligible for up to three types of credits: 1. Energy Produced credits can only offset Energy Produced charges 2. Energy Delivered credits can only offset Energy Delivered charges 3. Energy Export Bonus Credit can offset any and all electric charges. Any credits unable to offset your monthly charges will be saved to help offset future bill charges. You can use your Energy Export Credit Bank below to track your monthly credits.

#### YOUR ENERGY EXPORT CREDIT BANK

	Energy Produced Credits	Energy Delivered Credits	Bonus Credits	Total Credits
Beginning Balance	\$0.00	\$0.00	\$0.00	\$0.00
Earned This Bill (234 kWh)	\$15.56	\$2.55	\$4.12	\$22.23
Applied This Period	-\$15.56	-\$2.55	-\$4.12	-\$22.23
Remaining Balance	\$0.00	\$0.00	\$0.00	\$0.00

#### Key Terms

- **Electric Home Rate Schedule:** A rate plan that encourages customers to shift some electricity usage from peak demand times (4 p.m.–9 p.m.) to off-peak demand times (12 a.m.–3 p.m.). All other hours are charged at part-peak rates.
- **Energy Export Credits:** Credits for excess energy your solar system produces and sends to the grid. Value of credits will vary by hour, month, and weekday/weekend to reflect the value the power provided at a given time.
- **Energy Export Bonus Credit:** Additional credit available (based on the date your solar system was approved for use) to encourage solar adoption. This credit is locked in for 9 years from the system approval date above.
- **Base Services Charge:** A fixed charge that all Electric Home Rate plan customers pay to maintain the grid in exchange for lower per kWh charges.
- **Non-Bypassable Charges:** Charges all PG&E customers pay to help fund energy efficiency programs available to all customers as well as energy assistance programs for lower income households.

Page 2 of 2  
Recycled Paper  
50% Post-Consumer Waste



# 您新的年度 PG&E True-Up 帳單

在 12 個月\*的帳單週期結束時, 您將收到一份 **True-Up 帳單**, 內容包括:

當月的能源費用和太陽能優惠額度

關於以下項目的年度彙總:

- 電網提供的能源
- 送回電網的能源之太陽能優惠額度

可抵銷先前或目前費用的所有累積太陽能優惠額度

其他合資格優惠額度, 例如能源輸出獎勵優惠額度和淨盈餘補償 (NSC)

您的帳戶總覽將顯示自動用來抵銷每月電費的所有可用優惠額度。帳單會使用累積的太陽能優惠額度, 並會開始新的 12 個月帳單週期。

詳情請參閱下一頁。

[觀看短片](#)

\*由於多項因素影響, 部分用戶的 True-Up 帳單週期可能少於一年。





# True-Up 帳單



請點擊數字標籤, 查看詳細說明

## 1 服務地址

這是標示產生費用的地點。部分用戶在多個地點使用 PG&E 的服務, 例如住宅和租住物業。

**ENERGY STATEMENT**

[www.pge.com/MyEnergy](http://www.pge.com/MyEnergy)

Account No: 1023456789-0

Statement Date: 06/01/2024

Due Date: 07/01/2024

**1 Service For:**

SALLY JOHNSON  
1234 MAIN STREET  
ANYTOWN, CA 00000

**Your Account Summary**

Amount Due on Previous Statement	\$120.25
Payment(s) Received Since Last Statement	\$120.25
Previous Unpaid Balance	\$0.00
Current Electric Monthly Charges	\$57.59
Total True-Up Adjustment	-\$12.20

**2 a**

**2 b**

**5 Questions about your bill?**

Mon-Fri 7 a.m.-7 p.m.  
Saturday 8 a.m.-5 p.m.  
Phone: 1-800-743-5000  
[www.pge.com/MyEnergy](http://www.pge.com/MyEnergy)

**Ways To Pay**

[www.pge.com/waystopay](http://www.pge.com/waystopay)

**Your Enrolled Programs**

Solar Billing Plan

**Payment Due \$45.39**

**Your Solar Billing Plan Summary: True-Up**

- Any remaining energy export credits, after offsetting applicable charges, will rollover for use in the new 12-month PG&E bill period.
- See the "Solar Billing Plan True-Up" page for more details.

**Total True-Up Adjustment -\$12.20**

**Solar Billing Plan Highlights (06/01/2024-06/30/2024)**

Energy you sent to the grid	-500 kWh
Credits you earned this bill period	\$47.50

To view charges and credits for this bill period see "Details of Solar Billing Plan Charges" page.

**3**

Please return this portion with your payment. No staples or paper clips. Do not fold. Thank you.

999002&6793&0J700000045320000004532

Account Number:	Due Date:	Total Amount Due:	Amount Enclosed:
1023456789-0	07/01/2024	\$45.39	\$ <input style="width: 100%;" type="text"/>

9184.2.9.743 2 SP 0.650

SALLY JOHNSON  
1234 MAIN STREET  
ANYTOWN, CA 00000

PG&E  
BOX 997300  
SACRAMENTO, CA 95899-7300

Page 1 of 3  
Recycled Paper  
50% Post-Consumer Waste

# True-Up 帳單



請點擊數字標籤, 查看詳細說明

2 a

## 帳戶總覽: 無 True-Up 調整金額

這個範例顯示無年度 True-Up 調整總金額, 以及產生的費用、上次付款金額和應繳總金額的總覽。如果抵銷費用後沒有剩餘的可用優惠額度, 您的 True-Up 調整總數額可能為零。

**ENERGY STATEMENT**

www.pge.com/MyEnergy

Account No: 1023456789-0

Statement Date: 06/01/2024

Due Date: 07/01/2024

**1 Service For:**

SALLY JOHNSON  
1234 MAIN STREET  
ANYTOWN, CA 00000

**Your Account Summary**

Amount Due on Previous Statement	\$120.25
Payment(s) Received Since Last Statement	\$120.25
Previous Unpaid Balance	\$0.00
Current Electric Monthly Charges	\$57.59
Total True-Up Adjustment	\$0.00

**2 a**

**2 b**

**5 Questions about your bill?**

Mon-Fri 7 a.m.-7 p.m.  
Saturday 8 a.m.-5 p.m.  
Phone: 1-800-743-5000  
www.pge.com/MyEnergy

**Ways To Pay**

www.pge.com/waystopay

**Your Enrolled Programs**

Solar Billing Plan

**Payment Due** **\$57.59**

Total Amount Due by 07/01/2024

**Your Solar Billing Plan Summary: True-Up**

- Any remaining energy export credits, after offsetting applicable charges, will rollover for use in the new 12-month PG&E bill period.
- See the "Solar Billing Plan True-Up" page for more details.

**Total True-Up Adjustment** **\$0.00**

**Solar Billing Plan Export Highlights**

Energy you sent to the grid	-234 kWh
Credits you earned this bill period	\$22.23

Please see the "Details of Solar Billing Plan Charges" page for more details.

Please return this portion with your payment. No staples or paper clips. Do not fold. Thank you.

999002&6793&0J700000045320000004532

Account Number:	Due Date:	Total Amount Due:	Amount Enclosed:
<b>1023456789-0</b>	<b>07/01/2024</b>	<b>\$57.59</b>	\$ <input type="text"/>

9184.2.9.743 2 SP 0.650

SALLY JOHNSON  
1234 MAIN STREET  
ANYTOWN, CA 00000

PG&E  
BOX 997300  
SACRAMENTO, CA 95899-7300

Page 1 of 3  
Recycled Paper  
50% Post-Consumer Waste

◀ 上一頁

下一頁 ▶

18

# True-Up 帳單



請點擊數字標籤, 查看詳細說明

2 b

## 帳戶總覽: 有 True-Up 調整金額

這個範例顯示年度總 True-Up 調整優惠額度總金額, 以及產生的費用和上次付款金額的總覽。

**ENERGY STATEMENT**

[www.pge.com/MyEnergy](http://www.pge.com/MyEnergy)

Account No: 1023456789-0

Statement Date: 06/01/2024

Due Date: 07/01/2024

**1 Service For:**

SALLY JOHNSON  
1234 MAIN STREET  
ANYTOWN, CA 00000

**Your Account Summary**

Amount Due on Previous Statement	\$120.25
Payment(s) Received Since Last Statement	\$120.25
Previous Unpaid Balance	\$0.00
Current Electric Monthly Charges	\$57.59
Total True-Up Adjustment	-\$12.20

**2 a**

**2 b**

**5 Questions about your bill?**

Mon-Fri 7 a.m.-7 p.m.  
Saturday 8 a.m.-5 p.m.  
Phone: 1-800-743-5000  
[www.pge.com/MyEnergy](http://www.pge.com/MyEnergy)

**Ways To Pay**

[www.pge.com/waystopay](http://www.pge.com/waystopay)

**Your Enrolled Programs**

Solar Billing Plan

**Payment Due** **\$45.39**

**Your Solar Billing Plan Summary: True-Up**

- Any remaining energy export credits, after offsetting applicable charges, will rollover for use in the new 12-month PG&E bill period.
- See the "Solar Billing Plan True-Up" page for more details.

**Total True-Up Adjustment** **-\$12.20**

**Solar Billing Plan Highlights (06/01/2024-06/30/2024)**

Energy you sent to the grid	-500 kWh
Credits you earned this bill period	\$47.50

To view charges and credits for this bill period see "Details of Solar Billing Plan Charges" page.

Please return this portion with your payment. No staples or paper clips. Do not fold. Thank you.

999002&6793&0J700000045320000004532

Account Number:	Due Date:	Total Amount Due:	Amount Enclosed:
<b>1023456789-0</b>	<b>07/01/2024</b>	<b>\$45.39</b>	\$ <input style="width: 40px; height: 15px;" type="text"/>

9184.2.9.743 2 SP 0.650

SALLY JOHNSON  
1234 MAIN STREET  
ANYTOWN, CA 00000

PG&E  
BOX 997300  
SACRAMENTO, CA 95899-7300

Page 1 of 3  
Recycled Paper  
50% Post-Consumer Waste

# True-Up 帳單



請點擊數字標籤, 查看詳細說明

## 3 太陽能收費方案重點摘要

這個摘要說明了您在 12 個月帳單週期內向電網送回的電量以及您獲得的優惠額度。

**ENERGY STATEMENT**

[www.pge.com/MyEnergy](http://www.pge.com/MyEnergy)

Account No: 1023456789-0

Statement Date: 06/01/2024

Due Date: 07/01/2024

**1 Service For:**

SALLY JOHNSON  
1234 MAIN STREET  
ANYTOWN, CA 00000

**Your Account Summary**

Amount Due on Previous Statement	\$120.25
Payment(s) Received Since Last Statement	\$120.25
Previous Unpaid Balance	\$0.00
Current Electric Monthly Charges	\$57.59
Total True-Up Adjustment	-\$12.20

**2 a**

**2 b**

**5 Questions about your bill?**

Mon-Fri 7 a.m.-7 p.m.  
Saturday 8 a.m.-5 p.m.  
Phone: 1-800-743-5000  
[www.pge.com/MyEnergy](http://www.pge.com/MyEnergy)

**Ways To Pay**

[www.pge.com/waystopay](http://www.pge.com/waystopay)

**Your Enrolled Programs**

Solar Billing Plan

**Payment Due** **\$45.39**

**Your Solar Billing Plan Summary: True-Up**

- Any remaining energy export credits, after offsetting applicable charges, will rollover for use in the new 12-month PG&E bill period.
- See the "Solar Billing Plan True-Up" page for more details.

**Total True-Up Adjustment** **-\$12.20**

**Solar Billing Plan Highlights (06/01/2024-06/30/2024)**

Energy you sent to the grid	-500 kWh
Credits you earned this bill period	\$47.50

To view charges and credits for this bill period see "Details of Solar Billing Plan Charges" page.

**3**

Please return this portion with your payment. No staples or paper clips. Do not fold. Thank you.

999002&6793&0J700000045320000004532

Account Number: <b>1023456789-0</b>	Due Date: <b>07/01/2024</b>	Total Amount Due: <b>\$45.39</b>	Amount Enclosed: \$ <input type="text"/>
--	--------------------------------	-------------------------------------	---

9184.2.9.743 2 SP 0.650

SALLY JOHNSON  
1234 MAIN STREET  
ANYTOWN, CA 00000

PG&E  
BOX 997300  
SACRAMENTO, CA 95899-7300

Page 1 of 3  
 Recycled Paper  
 50% Post-Consumer Waste

◀ 上一頁

下一頁 ▶

20

# True-Up 帳單



請點擊數字標籤, 查看詳細說明

## 4 帳戶資料概覽

帳戶號碼和繳費截止日期位於每頁最上方。如需致電我們提出查詢, 建議您先備妥這項資料。

**ENERGY STATEMENT**

[www.pge.com/MyEnergy](http://www.pge.com/MyEnergy)

**4** Account No: 1023456789-0  
Statement Date: 06/01/2024  
Due Date: 07/01/2024

---

**1 Service For:**  
SALLY JOHNSON  
1234 MAIN STREET  
ANYTOWN, CA 00000

**5 Questions about your bill?**  
Mon-Fri 7 a.m.-7 p.m.  
Saturday 8 a.m.-5 p.m.  
Phone: 1-800-743-5000  
[www.pge.com/MyEnergy](http://www.pge.com/MyEnergy)

**Ways To Pay**  
[www.pge.com/waystopay](http://www.pge.com/waystopay)

**Your Enrolled Programs**  
Solar Billing Plan

**Your Account Summary**

Amount Due on Previous Statement	\$120.25
Payment(s) Received Since Last Statement	\$120.25
Previous Unpaid Balance	\$0.00
Current Electric Monthly Charges	\$57.59
Total True-Up Adjustment	-\$12.20

**2 a** **2 b**

**Payment Due** **\$45.39**

**Your Solar Billing Plan Summary: True-Up**

- Any remaining energy export credits, after offsetting applicable charges, will rollover for use in the new 12-month PG&E bill period.
- See the "Solar Billing Plan True-Up" page for more details.

**Total True-Up Adjustment** **-\$12.20**

**Solar Billing Plan Highlights (06/01/2024-06/30/2024)**

Energy you sent to the grid	-500 kWh
Credits you earned this bill period	\$47.50

**3** To view charges and credits for this bill period see "Details of Solar Billing Plan Charges" page.

---

Please return this portion with your payment. No staples or paper clips. Do not fold. Thank you.

999002&L793&0J700000045320000004532

Account Number: <b>1023456789-0</b>	Due Date: <b>07/01/2024</b>	Total Amount Due: <b>\$45.39</b>	Amount Enclosed: \$ <input type="text"/>
--	--------------------------------	-------------------------------------	---

9184.2.9.743 2 SP 0.650

SALLY JOHNSON  
1234 MAIN STREET  
ANYTOWN, CA 00000

PG&E  
BOX 997300  
SACRAMENTO, CA 95899-7300

Page 1 of 3  
Recycled Paper  
50% Post-Consumer Waste

# True-Up 帳單



請點擊數字標籤, 查看詳細說明

## 5 有帳單方面的疑問?

如有問題, 歡迎使用此處的太陽能收費方案專用聯絡資料與我們聯絡。

**ENERGY STATEMENT**

[www.pge.com/MyEnergy](http://www.pge.com/MyEnergy)

Account No: 1023456789-0

Statement Date: 06/01/2024

**Due Date: 07/01/2024**

---

**1 Service For:**

SALLY JOHNSON  
1234 MAIN STREET  
ANYTOWN, CA 00000

**5 Questions about your bill?**

Mon-Fri 7 a.m.-7 p.m.  
Saturday 8 a.m.-5 p.m.  
Phone: 1-800-743-5000  
[www.pge.com/MyEnergy](http://www.pge.com/MyEnergy)

**Ways To Pay**

[www.pge.com/waystopay](http://www.pge.com/waystopay)

**Your Enrolled Programs**

Solar Billing Plan

**Your Account Summary**

Amount Due on Previous Statement	\$120.25
Payment(s) Received Since Last Statement	\$120.25
Previous Unpaid Balance	\$0.00
Current Electric Monthly Charges	\$57.59
Total True-Up Adjustment	-\$12.20

**2 a**

**2 b**

**Payment Due \$45.39**

**Your Solar Billing Plan Summary: True-Up**

- Any remaining energy export credits, after offsetting applicable charges, will rollover for use in the new 12-month PG&E bill period.
- See the "Solar Billing Plan True-Up" page for more details.

**Total True-Up Adjustment -\$12.20**

**Solar Billing Plan Highlights (06/01/2024-06/30/2024)**

Energy you sent to the grid	-500 kWh
Credits you earned this bill period	\$47.50

- To view charges and credits for this bill period see "Details of Solar Billing Plan Charges" page.

**3**

---

Please return this portion with your payment. No staples or paper clips. Do not fold. Thank you.

999002&6793&0J700000045320000004532

Account Number: <b>1023456789-0</b>	Due Date: <b>07/01/2024</b>	Total Amount Due: <b>\$45.39</b>	Amount Enclosed: \$ <input type="text"/>
--	--------------------------------	-------------------------------------	---

9184.2.9.743 2 SP 0.650

SALLY JOHNSON  
1234 MAIN STREET  
ANYTOWN, CA 00000

PG&E  
BOX 997300  
SACRAMENTO, CA 95899-7300

Page 1 of 3  
Recycled Paper  
50% Post-Consumer Waste

# True-Up 帳單



請點擊數字標籤，查看詳細說明

## 6 太陽能收費方案費用詳情

這個部分顯示：

- 根據 [Electric Home 費率計劃](#) 從電網向您物業供電的費用
- 向電網提供的太陽能能源輸出優惠額度
- 獎勵優惠額度 (如適用)、其他費用和稅項



## ENERGY STATEMENT

[www.pge.com/MyEnergy](http://www.pge.com/MyEnergy)

Account No: 1023456789-0

Statement Date: 06/01/2024

Due Date: 07/01/2024

6

### Details of Solar Billing Plan Charges

06/01/2024–06/30/2024 (30 billing days)

Service for: 1234 MAIN STREET  
Service Agreement ID: 1234567890  
Rate Schedule: E-ELEC Electric Home  
Enrolled Programs: Solar Billing Plan

#### 06/01/2024–06/30/2024

Energy Produced			
Peak	150.505051 kWh	@ \$0.13260	\$19.96
Part Peak	98.989899 kWh	@ \$0.11263	\$11.15
Off Peak	250.505051 kWh	@ \$0.09928	\$24.87
Energy Export Credits Applied <sup>1</sup>		@ prices vary	-\$55.98
Energy Delivered			
Peak	150.505051 kWh	@ \$0.13534	\$20.17
Part Peak	98.989899 kWh	@ \$0.13322	\$13.06
Off Peak	250.505051 kWh	@ \$0.13271	\$33.24
Energy Export Credits Applied <sup>1</sup>		@ prices vary	-\$16.69

#### Other Charges, Credits, and Taxes

Base Services Charge		@ \$0.49281	\$15.28
Non-Bypassable Charges	495.000000 kWh	@ \$0.03034	\$15.02
Energy Export Bonus Credits Applied		@ \$0.0176	-\$23.60
Energy Commission Tax			\$0.11
City of Monterey Utility Users Tax (2.00%)			\$1.00

**Solar Billing Plan Charges \$57.59**

<sup>1</sup>To see your hourly Energy Export Credit cost and usage details log into your account at [www.pge.com](http://www.pge.com) and select Solar & Energy Details to access the Solar Summary tool.

7

### Energy Export Credit Details

#### How Energy Export Credits Work

You may be eligible for up to three types of credits: 1. Energy Produced credits can only offset Energy Produced charges 2. Energy Delivered credits can only offset Energy Delivered charges 3. Energy Export Bonus Credit can offset any and all electric charges. Any credits unable to offset your monthly charges will be saved to help offset future bill charges. You can use your Energy Export Credit Bank below to track your monthly credits.

#### YOUR ENERGY EXPORT CREDIT BANK

	Energy Produced Credits	Energy Delivered Credits	Bonus Credits	Total Credits
Beginning Balance	\$37.73	\$11.24	\$14.08	\$63.77
Earned This Bill (500 kWh)	\$33.25	\$5.45	\$8.80	\$47.50
Applied This Period	-\$55.98	-\$16.69	-\$23.60	-\$96.27
Remaining Balance	\$15.00	\$0.00	\$0.00	\$15.00

Any remaining energy export credits will rollover for use in the new 12-month PG&E bill period.

#### Key Terms

- **Electric Home Rate Schedule:** A rate plan that encourages customers to shift some electricity usage from peak demand times (4 p.m.–9 p.m.) to off-peak demand times (12 a.m.–3 p.m.). All other hours are charged at part-peak rates.
- **Energy Export Credits:** Credits for excess energy your solar system produces and sends to the grid. Value of credits will vary by hour, month, and weekday/weekend to reflect the value the power provided at a given time.
- **Energy Export Bonus Credit:** Additional credit available (based on the date your solar system was approved for use) to encourage solar adoption. This credit is locked in for 9 years from the system approval date above.
- **Base Services Charge:** A fixed charge that all Electric Home Rate plan customers pay to maintain the grid in exchange for lower per kWh charges.
- **Non-Bypassable Charges:** Charges all PG&E customers pay to help fund energy efficiency programs available to all customers as well as energy assistance programs for lower income households.

#### Service Information

Meter # 1002567183  
Imports 495 kWh  
Exports 500 kWh  
Baseline Territory X  
Heat Source Not Electric  
Serial P  
Rotating Outage Block 50

#### Additional Messages

For more details on Solar Billing Plan visit [pge.com/solarbillingplan](http://pge.com/solarbillingplan)

**Reminder:** Monitor your solar system performance levels monthly to maximize savings. Please contact your solar contractor to learn more about the performance monitoring services or if you have concerns over system performance.

# True-Up 帳單



請點擊數字標籤，查看詳細說明

## 7 能源輸出優惠額度詳情

這是您在 12 個月帳單週期\*內所賺取的太陽能優惠額度概覽，包括您的期初優惠額度餘額、目前帳單週期內已使用的優惠額度金額，以及剩餘優惠額度（如適用）。

\*由於多項因素影響，部分用戶的 True-Up 帳單週期可能少於一年。



## ENERGY STATEMENT

www.pge.com/MyEnergy

Account No: 1023456789-0

Statement Date: 06/01/2024

Due Date: 07/01/2024

6

### Details of Solar Billing Plan Charges

06/01/2024-06/30/2024 (30 billing days)

Service for: 1234 MAIN STREET  
Service Agreement ID: 1234567890  
Rate Schedule: E-ELEC Electric Home  
Enrolled Programs: Solar Billing Plan

06/01/2024-06/30/2024

#### Energy Produced

Peak	150.505051 kWh	@ \$0.13260	\$19.96
Part Peak	98.989899 kWh	@ \$0.11263	\$11.15
Off Peak	250.505051 kWh	@ \$0.09928	\$24.87
Energy Export Credits Applied <sup>1</sup>		@ prices vary	-\$55.98

#### Energy Delivered

Peak	150.505051 kWh	@ \$0.13534	\$20.17
Part Peak	98.989899 kWh	@ \$0.13322	\$13.06
Off Peak	250.505051 kWh	@ \$0.13271	\$33.24
Energy Export Credits Applied <sup>1</sup>		@ prices vary	-\$16.69

#### Other Charges, Credits, and Taxes

Base Services Charge		@ \$0.49281	\$15.28
Non-Bypassable Charges	495.000000 kWh	@ \$0.03034	\$15.02
Energy Export Bonus Credits Applied		@ \$0.0176	-\$23.60
Energy Commission Tax			\$0.11
City of Monterey Utility Users Tax (2.00%)			\$1.00

**Solar Billing Plan Charges** **\$57.59**

<sup>1</sup>To see your hourly Energy Export Credit cost and usage details log into your account at [www.pge.com](http://www.pge.com) and select Solar & Energy Details to access the Solar Summary tool.

7

### Energy Export Credit Details

#### How Energy Export Credits Work

You may be eligible for up to three types of credits: 1. Energy Produced credits can only offset Energy Produced charges 2. Energy Delivered credits can only offset Energy Delivered charges 3. Energy Export Bonus Credit can offset any and all electric charges. Any credits unable to offset your monthly charges will be saved to help offset future bill charges. You can use your Energy Export Credit Bank below to track your monthly credits.

#### YOUR ENERGY EXPORT CREDIT BANK

	Energy Produced Credits	Energy Delivered Credits	Bonus Credits	Total Credits
Beginning Balance	\$37.73	\$11.24	\$14.08	\$63.77
Earned This Bill (500 kWh)	\$33.25	\$5.45	\$8.80	\$47.50
Applied This Period	-\$55.98	-\$16.69	-\$23.60	-\$96.27
Remaining Balance	\$15.00	\$0.00	\$0.00	\$15.00

Any remaining energy export credits will rollover for use in the new 12-month PG&E bill period.

#### Key Terms

- Electric Home Rate Schedule:** A rate plan that encourages customers to shift some electricity usage from peak demand times (4 p.m.–9 p.m.) to off-peak demand times (12 a.m.–3 p.m.). All other hours are charged at part-peak rates.
- Energy Export Credits:** Credits for excess energy your solar system produces and sends to the grid. Value of credits will vary by hour, month, and weekday/weekend to reflect the value the power provided at a given time.
- Energy Export Bonus Credit:** Additional credit available (based on the date your solar system was approved for use) to encourage solar adoption. This credit is locked in for 9 years from the system approval date above.
- Base Services Charge:** A fixed charge that all Electric Home Rate plan customers pay to maintain the grid in exchange for lower per kWh charges.
- Non-Bypassable Charges:** Charges all PG&E customers pay to help fund energy efficiency programs available to all customers as well as energy assistance programs for lower income households.

#### Service Information

Meter #	1002567183
Imports	495 kWh
Exports	500 kWh
Baseline Territory	X
Heat Source	Not Electric
Serial	P
Rotating Outage Block	50

#### Additional Messages

For more details on Solar Billing Plan visit [pge.com/solarbillingplan](http://pge.com/solarbillingplan)

**Reminder:** Monitor your solar system performance levels monthly to maximize savings. Please contact your solar contractor to learn more about the performance monitoring services or if you have concerns over system performance.

Page 2 of 3  
Recycled Paper  
50% Post-Consumer Waste





# True-Up 帳單



請點擊數字標籤, 查看詳細說明

## 8 a 太陽能收費方案 - 無 True-Up 調整金額

在這個部分, 您會看到:

- 目前費用和已繳費用
- 已使用的優惠額度
- 使用所有優惠額度後可能無 True-Up 調整金額

由於您全年都會繳付費用並賺取優惠額度(左欄), 此年度帳單讓您有機會將優惠額度用於您在賺取多餘能源優惠額度之前可能已繳付的費用(右欄)。

ENERGY STATEMENT		Account No: 1023456789-0
www.pge.com/MyEnergy		Statement Date: 06/01/2024
		Due Date: 07/01/2024
<b>Solar Billing Plan True-Up</b>		
Items to Note on Energy Export Credits:		
• Energy Produced credits can only offset Energy Produced charges.		
• Energy Delivered credits can only offset Energy Delivered charges.		
• Any banked credits will be applied within their respective category at True-Up.		
• Any remaining energy export credits will rollover for use in the new 12-month PG&E bill period.		
<b>True-Up Period (07/01/2023–6/30/2024)</b>		
Energy Produced True-Up		
Remaining Credits in Bank	\$0.00	
Charges Paid this True-Up Period	\$665.00	
Credits Used This True-Up Period	\$186.73	
<b>Energy Produced True-Up Adjustment</b>		<b>\$0.00</b>
Energy Delivered True-Up		
Remaining Credits in Bank	\$0.00	
Charges Paid this True-Up Period	\$793.60	
Credits Used This True-Up Period	-\$30.61	
<b>Energy Delivered True-Up Adjustment</b>		<b>\$0.00</b>
Energy Export Bonus Credits in Bank		\$0.00
<b>Total Solar Billing Plan True-Up Adjustment</b>		<b>\$0.00</b>

# True-Up 帳單



請點擊數字標籤, 查看詳細說明

8b

## 太陽能收費方案 - 有 True-Up 調整金額

這個部分顯示 12 個月帳單週期內用來抵銷費用的優惠額度摘要。

您會看到：

- 目前費用和已繳費用
- 已使用的優惠額度
- 顯示多餘優惠額度的 True-Up 調整金額
- 淨盈餘補償 (NSC)

如果您在過去 12 個月內送回電網的電量多於從電網接收的電量, 則會獲得 NSC。如果您之前因送回電網的多餘能源而獲得優惠額度, 這些優惠額度將會退還, 而您將收到一筆 NSC 款項。\*

\*NSC 價值由 CPUC 訂定



### ENERGY STATEMENT

www.pge.com/MyEnergy

Account No: 1023456789-0

Statement Date: 06/01/2024

Due Date: 07/01/2024

#### Solar Billing Plan True-Up

##### Items to Note on Energy Export Credits:

- Energy Produced credits can only offset Energy Produced charges.
- Energy Delivered credits can only offset Energy Delivered charges.
- Any banked credits will be applied within their respective category.
- Any remaining energy export credits will be used to offset applicable charges at True-Up.

##### Net Surplus Compensation:

- Net Surplus Compensation is how energy service providers may credit customers for energy produced in excess of what they received from the grid over the True-Up period.
- A True-Up Credit Adjustment—charged at the average Energy Export Credit rate—will be applied to account for any monthly Energy Export Credits already given for the same excess energy throughout the True-Up period.
- Any banked Energy Produced or Energy Delivered credits will be applied to offset the annual True-Up Credit Adjustment.

#### True-Up Period (07/01/2023–06/30/2024)

##### Usage Summary

Total Imports (kWh)	5,940,000,000
Total Exports (kWh)	-600,000,000
<b>Net Usage</b>	<b>-60,000,000</b>

##### Energy Produced True-Up

Remaining Credits in Bank		\$15.00	
Charges Paid this True-Up Period		\$670.00	
Credits Used This True-Up Period		\$400.00	
Remaining Offsettable Energy Produced Charges		\$270.00	
True-Up Credit Adjustment	-60.000000 kWh @ -\$0.070000		\$4.20
Banked Energy Produced Credits Applied			-\$15.00

##### Energy Produced True-Up Adjustment

-\$10.80

##### Energy Delivered True-Up

Remaining Credits in Bank		\$0.00	
Charges Paid this True-Up Period		\$800.50	
Credits Used This True-Up Period		-\$65.50	
True-Up Credit Adjustment	-60.000000 kWh @ -\$0.01000		\$0.60

##### Energy Delivered True-Up Adjustment

\$0.60

##### Net Surplus Compensation Credit

-60.000000 kWh @ \$0.05000

-\$3.00

##### City of Monterey Utility Users' Tax (2.000%)

\$1.00

##### Total Solar Billing Plan True-Up Adjustment

-\$12.20

Page 3 of 3  
Recycled Paper  
50% Post-Consumer Waste

8b



# 充分利用您的 PG&E 網上帳戶

想要隨時了解能源費用並追蹤優惠額度,最佳方式是建立網上帳戶。您可以輕鬆監測能源用量,以及季節對發電量的影響。這有助您充份發揮節省潛力。

## 存取您的網上帳戶

您需要使用您的 PG&E 帳戶號碼(列於每月能源帳單)和有效的電郵地址。

The screenshot displays the PG&E online account interface, divided into two main sections: 'Your Account' and 'Usage, Rates & Savings'.

**Your Account**

- Payments should be made by their due dates to prevent possible service disconnection.
- Payments will reflect in your Total Balance one business day after your payment date.
- Last Payment 01/08 Thank You \$90.00
- Amount due now \$86.22**
- Payment Arrangement (2 of 4) Due 03/05 \$81.20
  - [View Schedule >](#)
- Bill Charges Due 03/05 \$90.75
  - [View Current Bill \(PDF\) >](#)
- Solar Charges at True-Up \$78.71**
  - Included in current bill charges
- You are not enrolled in the Medical Baseline Program.
- MAKE A PAYMENT**

**Usage, Rates & Savings**

- Set your [Bill Forecast Alert](#)
- SIGN IN TO YOUR ACCOUNT**
  - To access the tools below, you must sign in with your user name and password.
  - SOLAR & ENERGY DETAILS**
    - Review your summary & usage.
  - COMPARE BILLS**
    - See why your bills differ.
  - HOME ENERGY CHECKUP**
    - Learn how you use energy.
  - WAYS TO SAVE**
    - See how to lower your bill.
  - SIGN IN**
- YOUR CURRENT RATE PLAN**
  - Electric Home (E-ELEC)**
  - Understand your Rate Options and choose what's best for you.
  - MANAGE YOUR RATE PLAN**

# 網上提供的資訊

瀏覽您的網上帳戶，查閱以下內容：

## > 太陽能彙總工具

- 能源用量、費率和節省的費用
- 確保太陽能系統運行

## > 即時查看帳單

## > 深入能源資訊

### 太陽能彙總工具

瀏覽您的網上帳戶以存取此工具，查看您每月的能源用量以及天氣狀況對其的影響。

年初至今的太陽能總費用 \$481

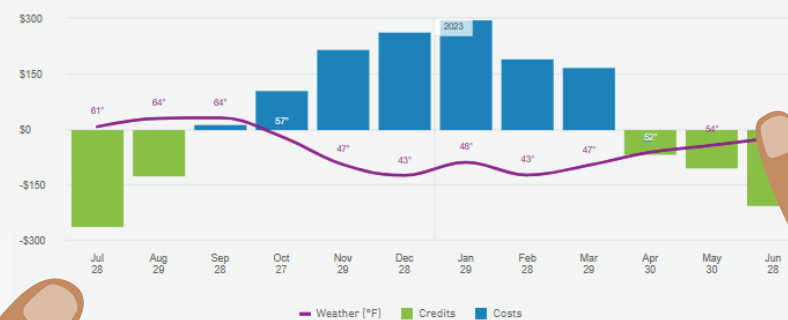

# 網上提供的資訊

瀏覽您的網上帳戶, 查閱以下內容:

> 太陽能彙總工具

- 能源用量、費率和節省的費用
- 確保太陽能系統運行

> 即時查看帳單

> 深入能源資訊

## 能源用量、費率和節省的費用

監測您的住宅每天、每月和每年的能源用量, 有助您了解自己的能源需求並規劃日後的能源使用。

按小時或按天查看您每月的能源使用情況, 以確定:

1. 您如何透過送回電網的多餘能源來賺取優惠額度
2. 電網提供的能源收費方式

# 網上提供的資訊

瀏覽您的網上帳戶, 查閱以下內容:

> 太陽能彙總工具

- 能源用量、費率和節省的费用
- 確保太陽能系統運行

> 即時查看帳單

> 深入能源資訊

## 確保太陽能系統運行

技術裝置有時會出現故障。監測您每月的能源用量、費用和優惠額度, 有助您留意太陽能發電系統的意外變化。及早發現問題可讓您獲得最大投資收益。

# 網上提供的資訊

瀏覽您的網上帳戶, 查閱以下內容:

> 太陽能彙總工具

- 能源用量、費率和節省的费用
- 確保太陽能系統運行

> 即時查看帳單

> 深入能源資訊

## 即時查看帳單

在網上查看並下載您的每月能源帳單。您亦可下載能源用量試算表, 了解趨勢並找出何時改變能源使用方式, 以盡量節省太陽能。

# 網上提供的資訊

瀏覽您的網上帳戶, 查閱以下內容:

> 太陽能彙總工具

- 能源用量、費率和節省的费用
- 確保太陽能系統運行

> 即時查看帳單

> 深入能源資訊

## 深入能源資訊

宏觀了解您每月和累積能源用量、費用和優惠額度, 並查看去年同期比較情況, 以便更加理解您的 True-Up 帳單。



# 常見問題

請點擊問題以快速獲得答案

- > 我可以在網上查看我的費用和優惠額度嗎？
- > 為什麼必須了解我的系統產生或使用了多少能源？
- > 太陽能收費方案是否只適用於使用屋頂太陽能發電系統的用戶？
- > 在太陽能收費方案之下 由電網提供的電力如何收費？
- > 在太陽能收費方案之下，如何確定送回電網的太陽能優惠額度？
- > 什麼是能源輸出獎勵優惠額度？

我可以在網上查看我的費用和優惠額度嗎？

可以。請確保您已在 [pge.com](http://pge.com) 設定網上帳戶，以便輕鬆查看您的每月能源帳單、True-Up 帳單及能源輸出優惠額度銀行。您亦可查看每月用量並支付您的 PG&E 帳單。



# 常見問題

請點擊問題以快速獲得答案

- > 我可以在網上查看我的費用和優惠額度嗎？
- > 為什麼必須了解我的系統產生或使用了多少能源？
- > 太陽能收費方案是否只適用於使用屋頂太陽能發電系統的用戶？
- > 在太陽能收費方案之下 由電網提供的電力如何收費？
- > 在太陽能收費方案之下，如何確定送回電網的太陽能優惠額度？
- > 什麼是能源輸出獎勵優惠額度？

為什麼必須了解我的系統產生或使用了多少能源？

比較您太陽能系統的發電量和您物業的用電量，有助您找出節省機會並最大限度地節省費用。

當您使用更多能源或探索讓您住宅更省電的方法時，您可嘗試轉變用電時段。

您的承包商應該有效能監控服務，可助您了解太陽能系統的發電量。您可透過 PG&E 網上帳戶按時段查看您的能源用量。

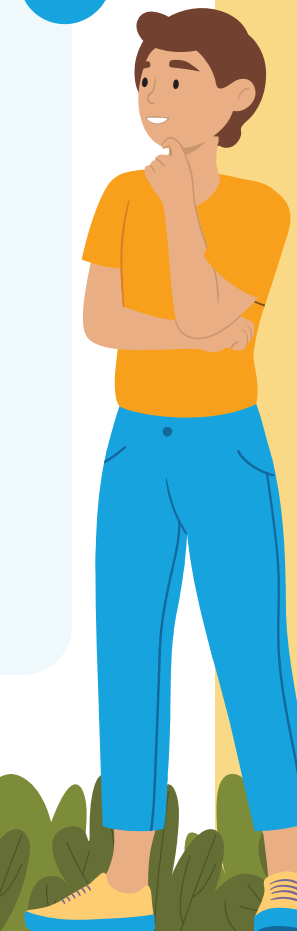

# 常見問題

請點擊問題以快速獲得答案

- > 我可以在網上查看我的費用和優惠額度嗎？
- > 為什麼必須了解我的系統產生或使用了多少能源？
- > 太陽能收費方案是否只適用於使用屋頂太陽能發電系統的用戶？
- > 在太陽能收費方案之下 由電網提供的電力如何收費？
- > 在太陽能收費方案之下，如何確定送回電網的太陽能優惠額度？
- > 什麼是能源輸出獎勵優惠額度？

太陽能收費方案是否只適用於使用屋頂太陽能發電系統的用戶？

不是。雖然太陽能收費方案的大部分用戶都採用屋頂太陽能發電系統，但這個方案亦適用於其他可再生能源技術，例如風能和燃料電池。

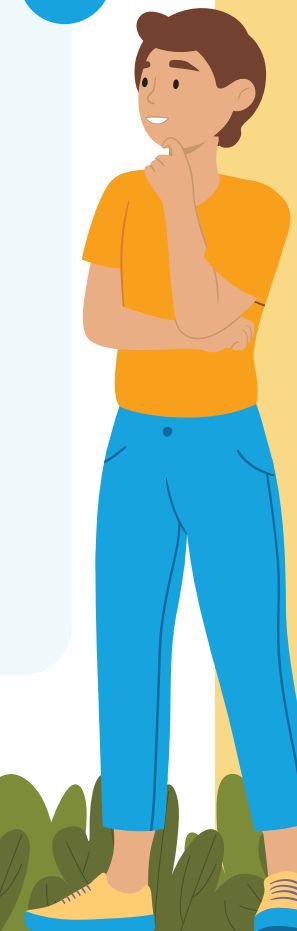

# 常見問題

請點擊問題以快速獲得答案

- > 我可以在網上查看我的費用和優惠額度嗎？
- > 為什麼必須了解我的系統產生或使用了多少能源？
- > 太陽能收費方案是否只適用於使用屋頂太陽能發電系統的用戶？
- > 在太陽能收費方案之下 由電網提供的電力如何收費？
- > 在太陽能收費方案之下，如何確定送回電網的太陽能優惠額度？
- > 什麼是能源輸出獎勵優惠額度？

在太陽能收費方案之下，由電網提供的電力如何收費？

在夜間、陰天，或當您使用的能源超過太陽能發電系統產生的能源時，您將使用來自電網的能源。

您將自動加入 Electric Home 費率計劃，而您所使用的能源將根據此 Time-of-Use 計劃收費。

[請點擊此處](#)，了解更多有關 Electric Home 費率計劃。

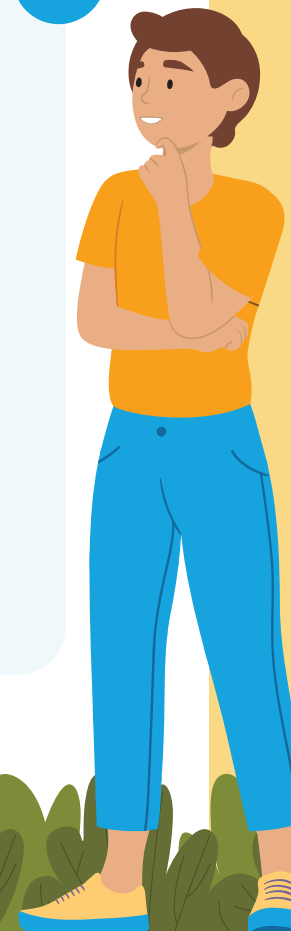

# 常見問題

請點擊問題以快速獲得答案

- > 我可以在網上查看我的費用和優惠額度嗎？
- > 為什麼必須了解我的系統產生或使用了多少能源？
- > 太陽能收費方案是否只適用於使用屋頂太陽能發電系統的用戶？
- > 在太陽能收費方案之下 由電網提供的電力如何收費？
- > 在太陽能收費方案之下，如何確定送回電網的太陽能優惠額度？
- > 什麼是能源輸出獎勵優惠額度？

在太陽能收費方案之下，  
如何確定送回電網的太陽能優惠額度？

您向電網輸送多餘能源可獲得優惠額度。能源輸出優惠額度反映了能源輸出時的價值。能源的價值因時間、日期和季節而異。

如果您在 2027 年 12 月 31 日前連接太陽能發電系統，您的太陽能優惠額度價值將可預先設定，並在九年內維持不變。2027 年後，優惠額度價值會根據現行能源價格每兩年更新一次。

優惠額度價值是透過 CPUC 管理的公共程序確定。

[請點擊此處](#)，查看完整的優惠額度價值清單。



# 常見問題

請點擊問題以快速獲得答案

- > 我可以在網上查看我的費用和優惠額度嗎？
- > 為什麼必須了解我的系統產生或使用了多少能源？
- > 太陽能收費方案是否只適用於使用屋頂太陽能發電系統的用戶？
- > 在太陽能收費方案之下 由電網提供的電力如何收費？
- > 在太陽能收費方案之下，如何確定送回電網的太陽能優惠額度？
- > 什麼是能源輸出獎勵優惠額度？

## 什麼是能源輸出獎勵優惠額度？

為鼓勵盡早採用新的太陽能收費方案，若是在 2027 年 12 月 31 日前新增太陽能發電系統的住宅太陽能用戶，當他們將能源送回電網時即可賺取額外優惠額度\*。優惠額度價值取決於您送回電網的電量（以千瓦 (kW) 為單位）。

已申請 California Alternate Rates for Energy (CARE) 和 Family Electric Rate Assistance (FERA)，或者居住在弱勢社區或部落土地的用戶可獲得較高的優惠額度價值。

\* 新建住宅、搬入已採用太陽能收費方案系統的住宅用戶，或從 Net Energy Metering (NEM) 轉用此方案的用戶不符合獲得這項優惠額度的資格。



# 術語詞彙表

- > 產生的能源
- > 輸送的能源
- > Electric Home 費率計劃
- > 基本服務費
- > 能源輸出優惠額度
- > 能源輸出優惠額度銀行
- > 能源輸出獎勵優惠額度
- > 能源輸出獎勵優惠額度價值
- > 淨盈餘補償
- > 非可迴避費用
- > 運作許可
- > True-Up 帳單

## 產生的能源

將原始能源轉化為住宅或企業可用的電力。



# 術語詞彙表

- > 產生的能源
- > 輸送的能源
- > Electric Home 費率計劃
- > 基本服務費
- > 能源輸出優惠額度
- > 能源輸出優惠額度銀行
- > 能源輸出獎勵優惠額度
- > 能源輸出獎勵優惠額度價值
- > 淨盈餘補償
- > 非可迴避費用
- > 運作許可
- > True-Up 帳單

## 輸送的能源

透過電線向住宅或企業提供電力。





# 術語詞彙表

- > 產生的能源
- > 輸送的能源
- > Electric Home 費率計劃
- > 基本服務費
- > 能源輸出優惠額度
- > 能源輸出優惠額度銀行
- > 能源輸出獎勵優惠額度
- > 能源輸出獎勵優惠額度價值
- > 淨盈餘補償
- > 非可迴避費用
- > 運作許可
- > True-Up 帳單

## Electric Home 費率計劃

加入太陽能收費方案的用戶所需遵循的住宅使用時段 (Time-of-Use) 費率計劃。

這份電價表鼓勵用戶將部分用電量從尖峰需求時段 (下午 4 時至晚上 9 時) 移到非尖峰需求時段 (午夜 12 時至下午 3 時)。所有其他時段均按部分尖峰費率收費。

[進一步了解](#) Electric Home 費率計劃。



# 術語詞彙表

- > 產生的能源
- > 輸送的能源
- > Electric Home 費率計劃
- > 基本服務費
- > 能源輸出優惠額度
- > 能源輸出優惠額度銀行
- > 能源輸出獎勵優惠額度
- > 能源輸出獎勵優惠額度價值
- > 淨盈餘補償
- > 非可迴避費用
- > 運作許可
- > True-Up 帳單

## 基本服務費

Electric Home 費率計劃下的所有用戶 (包括非太陽能用戶) 為維護電網以換取較低的每千瓦小時 (kWh) 收費而支付的固定費用。



# 術語詞彙表

- > 產生的能源
- > 輸送的能源
- > Electric Home 費率計劃
- > 基本服務費
- > 能源輸出優惠額度
- > 能源輸出優惠額度銀行
- > 能源輸出獎勵優惠額度
- > 能源輸出獎勵優惠額度價值
- > 淨盈餘補償
- > 非可迴避費用
- > 運作許可
- > True-Up 帳單

## 能源輸出優惠 額度

您的太陽能發電系統產生並輸送到電網的多餘能源所獲得的優惠額度。優惠額度因時間、月份和日期而異，以反映所提供電力的價值。

[查看](#) 太陽能優惠額度價值。



# 術語詞彙表

- > 產生的能源
- > 輸送的能源
- > Electric Home 費率計劃
- > 基本服務費
- > 能源輸出優惠額度
- > 能源輸出優惠額度銀行
- > 能源輸出獎勵優惠額度
- > 能源輸出獎勵優惠額度價值
- > 淨盈餘補償
- > 非可迴避費用
- > 運作許可
- > True-Up 帳單

## 能源輸出優惠額度銀行

這個表格會顯示您累積的能源輸出優惠額度和能源輸出獎勵優惠額度 (如適用), 用於抵銷 12 個月帳單週期的每月費用。您可在網上登入帳戶來存取這個表格。



# 術語詞彙表

- > 產生的能源
- > 輸送的能源
- > Electric Home 費率計劃
- > 基本服務費
- > 能源輸出優惠額度
- > 能源輸出優惠額度銀行
- > 能源輸出獎勵優惠額度
- > 能源輸出獎勵優惠額度價值
- > 淨盈餘補償
- > 非可迴避費用
- > 運作許可
- > True-Up 帳單

## 能源輸出獎勵優惠額度

在新太陽能收費方案推出後的頭五年內 (2027 年 12 月 31 日前), 加入計劃的用戶可獲得額外優惠額度。自您的太陽能發電系統獲准使用之日起, 您將獲得此優惠額度, 為期九年。

[查看](#)獎勵優惠額度價值。



# 術語詞彙表

- > 產生的能源
- > 輸送的能源
- > Electric Home 費率計劃
- > 基本服務費
- > 能源輸出優惠額度
- > 能源輸出優惠額度銀行
- > 能源輸出獎勵優惠額度
- > 能源輸出獎勵優惠額度價值
- > 淨盈餘補償
- > 非可迴避費用
- > 運作許可
- > True-Up 帳單

## 能源輸出獎勵優惠額度

	價值	
	住宅 \$/kWh	低收入 \$/kWh
2023	\$0.022	\$0.090
2024	\$0.018	\$0.072
2025	\$0.013	\$0.054
2026	\$0.009	\$0.036
2027	\$0.004	\$0.018

[< 返回](#)

# 術語詞彙表

- > 產生的能源
- > 輸送的能源
- > Electric Home 費率計劃
- > 基本服務費
- > 能源輸出優惠額度
- > 能源輸出優惠額度銀行
- > 能源輸出獎勵優惠額度
- > 能源輸出獎勵優惠額度價值
- > 淨盈餘補償
- > 非可迴避費用
- > 運作許可
- > True-Up 帳單

## 淨盈餘補償

如果用戶在 12 個月帳單週期內發電量多於用電量，則可獲得這筆款項。<sup>\*</sup> 能源輸出以公平市場價值 (即 NSC 費率) 獲得退款；如果您是社區選擇整合商用用戶，則可能不適用。

<sup>\*</sup> 由於多項因素影響，部分用戶的 True-Up 帳單週期可能少於一年。



# 術語詞彙表

- > 產生的能源
- > 輸送的能源
- > Electric Home 費率計劃
- > 基本服務費
- > 能源輸出優惠額度
- > 能源輸出優惠額度銀行
- > 能源輸出獎勵優惠額度
- > 能源輸出獎勵優惠額度價值
- > 淨盈餘補償
- > 非可迴避費用
- > 運作許可
- > True-Up 帳單

## 非可迴避費用

每位 PG&E 用戶均需支付這筆費用,用於資助所有用戶可用的節能計劃及低收入住宅能源援助計劃。這包括公益計劃費用、核電除役費用、競爭過渡費和森林火災基金非可迴避費用。





# 術語詞彙表

- > 產生的能源
- > 輸送的能源
- > Electric Home 費率計劃
- > 基本服務費
- > 能源輸出優惠額度
- > 能源輸出優惠額度銀行
- > 能源輸出獎勵優惠額度
- > 能源輸出獎勵優惠額度價值
- > 淨盈餘補償
- > 非可迴避費用
- > 運作許可
- > True-Up 帳單

## 運作許可

互連程序的最後一步,即用戶獲得批准以啟用太陽能發電系統並開始發電。



# 術語詞彙表

- > 產生的能源
- > 輸送的能源
- > Electric Home 費率計劃
- > 基本服務費
- > 能源輸出優惠額度
- > 能源輸出優惠額度銀行
- > 能源輸出獎勵優惠額度
- > 能源輸出獎勵優惠額度價值
- > 淨盈餘補償
- > 非可迴避費用
- > 運作許可
- > True-Up 帳單

## True-Up 帳單

跨度為 12 個月的年度帳單, 用於核對系統的能源用量和在年度\* True-Up 帳單週期內向電網輸送電力所累積的優惠額度。

\* 由於多項因素影響, 部分用戶的 True-Up 帳單週期可能少於一年。



# 聯絡我們

再次感謝您選擇太陽能電力。我們很樂意回答您的任何問題或提供其他協助。

## 了解詳情

您亦可致電 **1-877-743-4112**, 聯絡太陽能用戶服務中心, 服務時間為週一至週五上午 7 時至晚上 6 時。

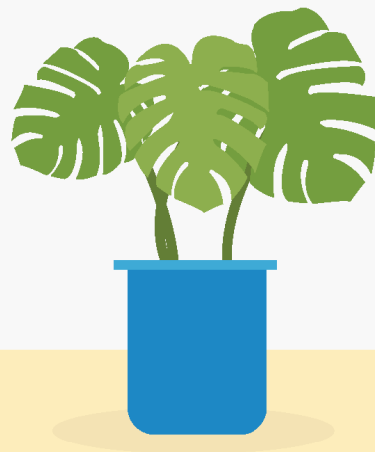
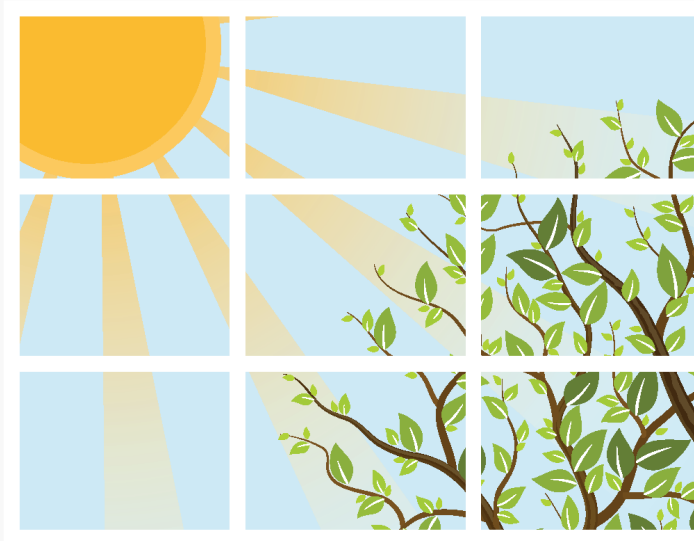

“PG&E” 指 Pacific Gas and Electric Company, 為 PG&E Corporation 的子公司。©2024 Pacific Gas and Electric Company. 版權所有。本計畫獲得加州公用事業委員會 (California Public Utilities Commission) 的支持, 由加州公用事業用戶出資贊助, 並由 PG&E 負責管理。CSO-0424-7131